

Outer Dowsing Offshore Wind

Environmental Statement

Chapter 4 Site Selection and Consideration of Alternatives

Volume 2 Figures

Date: March 2024

Document Reference: 6.2.4.1

Pursuant to APFP Regulation: 5(2)(a)

Rev: 1.0

Company:	Outer Dowsing Offshore Wind	Asset:	Whole Asset			
Project:	Whole Wind Farm	Sub Project/Package:	Whole Asset			
Document Title or Description:	Chapter 4 Site Selection and Consideration of Alternatives Figures					
Internal Document Number:	PP1-ODOW-DEV-CS-FIG-0004	3 rd Party Doc No (If applicable):	N/A			
Outer Dowsing Offshore Wind accepts no liability for the accuracy or completeness of the information in this document nor for any loss or damage arising from the use of such information.						
Rev No.	Date	Status / Reason for Issue	Author	Checked by	Reviewed by	Approved by
Rev 1.0	March 2024	DCO Application	GoBe	GoBe	Shepherd and Wedderburn	ODOW

Table of Figures

- Figure 4.1 Offshore Area of Search and Potential Onshore Connection Locations (Document Reference 6.2.4.1)
- Figure 4.2 Round Four Bidding Regions and the Project Array Area (Document Reference 6.2.4.2)
- Figure 4.3 Landfall locations in the context of the landfall assessment regional codes (and offshore route numbers) (Document Reference 6.2.4.3)
- Figure 4.4 Offshore study area and location of the Lincolnshire Coast landfall sectors “LA” and “LB” considered for the Weston Marsh and Lincolnshire Node Connection Options. (Document Reference 6.2.4.4)
- Figure 4.5 Proposed Export Cable Corridor Option L3 Connecting to Landfall Sector LB (Document Reference 6.2.4.5)
- Figure 4.6 Proposed Export Cable Route Option L4 with connection to landfall sector LB (Document Reference 6.2.4.6)
- Figure 4.7 Proposed Export Cable Route Option L5 with connection to landfall sector LA (Document Reference 6.2.4.7)
- Figure 4.8 Proposed Export Cable Route Option L6 with connection to landfall sector LA (Document Reference 6.2.4.8)
- Figure 4.9 AfL Area and Array Area (Document Reference 6.2.4.9)
- Figure 4.10 Refined Export Cable Route (PEIR) (Document Reference 6.2.4.10)
- Figure 4.11 Refined Export Cable Route and ORCP (Document Reference 6.2.4.11)
- Figure 4.12 Refined Artificial Nesting Structure Areas (Document Reference 6.2.4.12)
- Figure 4.13 Refined Biogenic Reef Areas (Document Reference 6.2.4.13)
- Figure 4.14 Offshore Order Limits (Document Reference 6.2.4.14)
- Figure 4.15 Initial Weston Marsh OnSS Search Area (Document Reference 6.2.4.15)
- Figure 4.16 Refined Search Area Flood Assessment (Document Reference 6.2.4.16)
- Figure 4.17 OnSS site options and PEIR Study Areas (Document Reference 6.2.4.17)
- Figure 4.18 Surfleet Marsh OnSS site & Landscaping (Autumn Consultation) (Document Reference 6.2.4.18)
- Figure 4.19 Onshore Order Limits (OnSS Site & Landscaping) (Document Reference 6.2.4.19)
- Figure 4.20 Weston Marsh initial ECC options (Document Reference 6.2.4.20)
- Figure 4.21 Phase 1 Onshore ECC (Document Reference 6.2.4.21)
- Figure 4.22 Alternative route option considered for ECC to Weston Marsh (Document Reference 6.2.4.22)

- Figure 4.23 Phase 1a Alternative Onshore ECC Route Option (Document Reference 6.2.4.23)
- Figure 4.24 Onshore c. 300m PEIR Boundary inclusive of 80m indicative cable corridors (Document Reference 6.2.4.24)
- Figure 4.25 Onshore ECC & 400Kv cable corridor (Section 42 Autumn Consultation) (Document Reference 6.2.4.25)
- Figure 4.26 Onshore Order Limits (Document Reference 6.2.4.26)

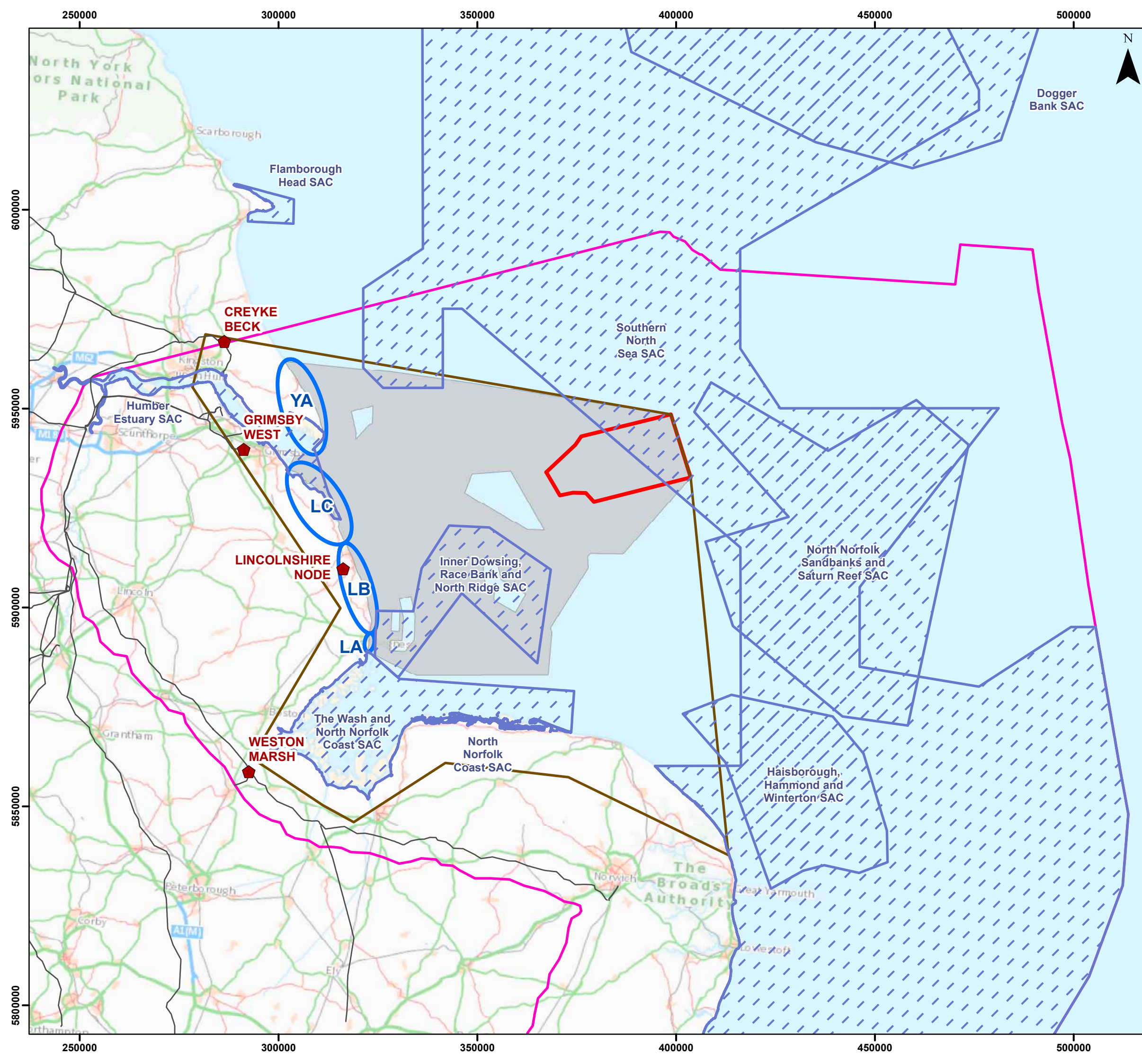

Legend

- AfL Array Area
- ◆ Potential Onshore Substation Location
- Offshore ECC Area of Search
- Landfall Sector
- OTNR Area of Search
- Plan Level HRA Export Cable Region
- Special Areas of Conservation

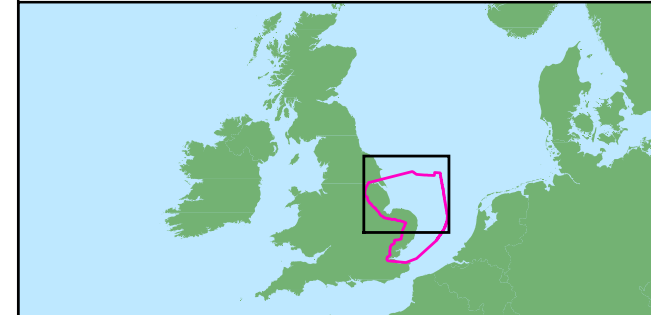
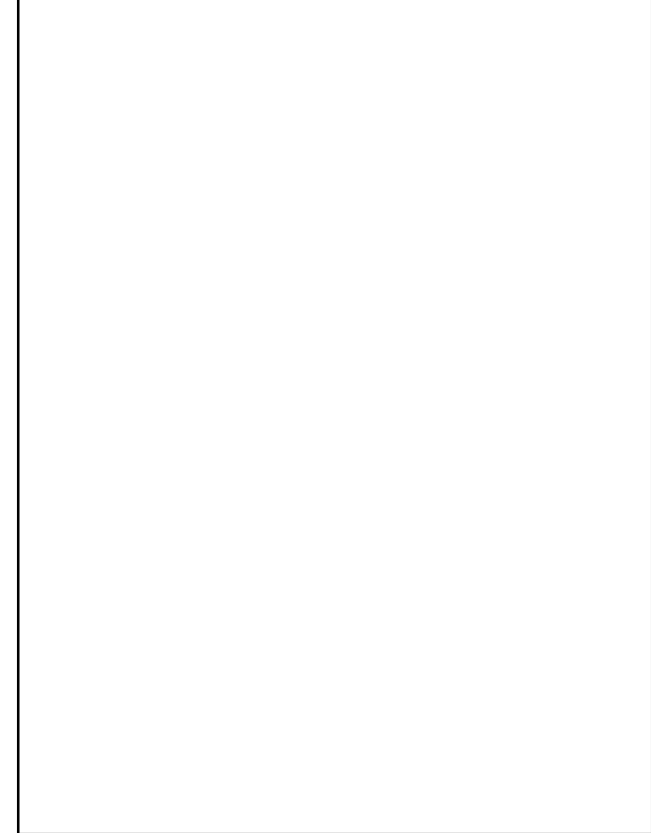

A3 Page Size

Environmental Statement
 Offshore Area of Search and Potential Onshore Connection Locations



Date: 12/03/2024
 Produced By: BPHB
 Revision: 0.1

GoBe

Contains ESRI Basemapping;
 Contains OS data © Crown
 Copyright and database right
 2020

Document Path: Z:\GIS\GIS - Projects\0152 Outer Dowsing EIA\GIS\Figures\ES\Site Selection and Alternatives\ODOW_0152_SSA_Fig4.1 Offshore AoS Substations.mxd

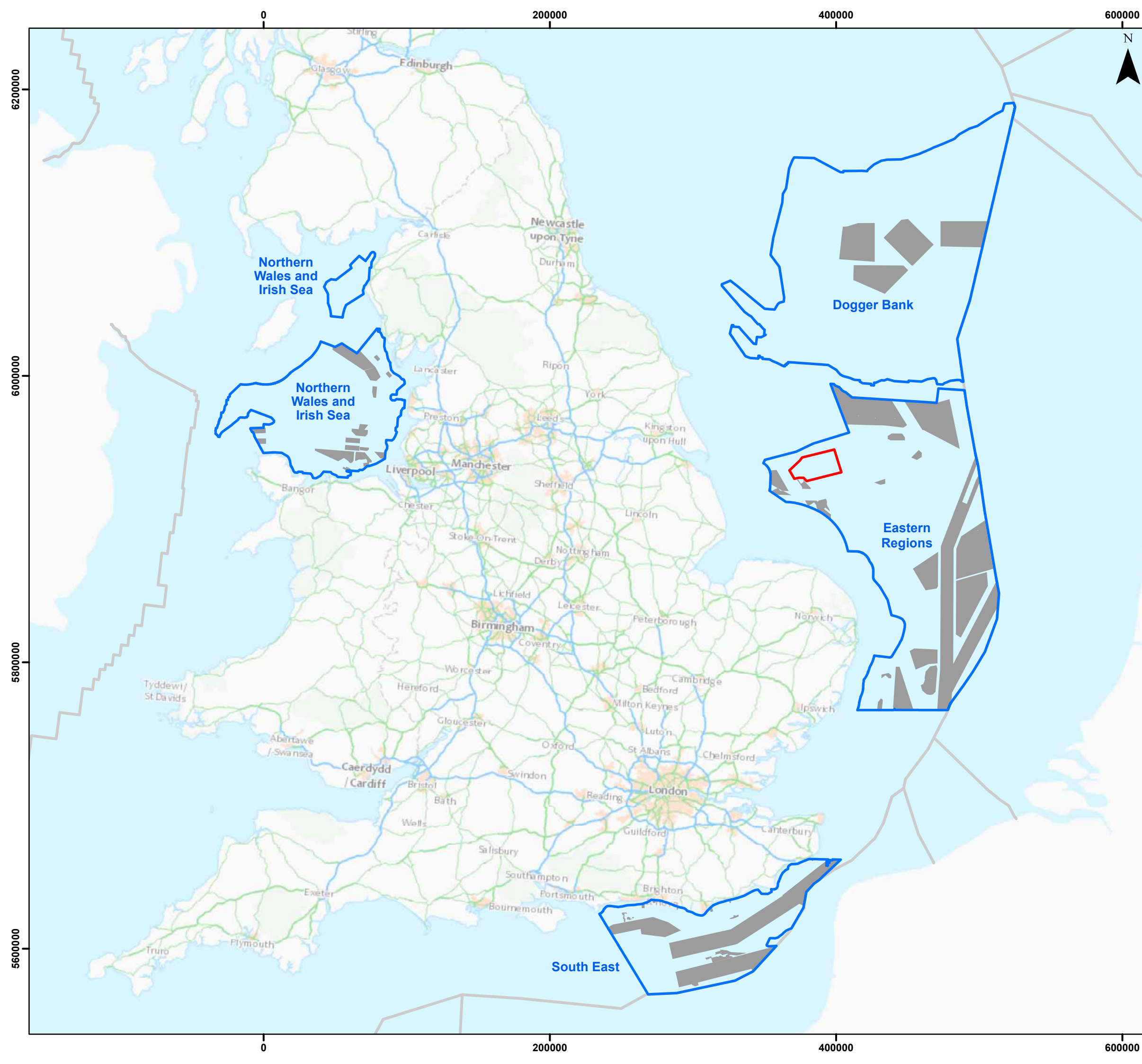

Legend

- AfL Array Area
- TCE Round Four Bidding Areas
- TCE Round Four Hard Constraints
- EEZ Boundaries

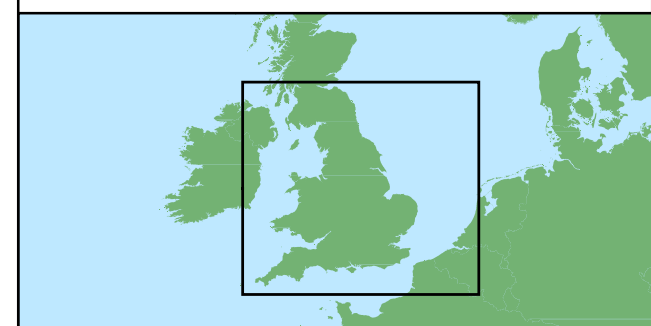

Coordinate System: WGS 1984 UTM Zone 31N
 0 50 100 km
 Scale: 1:2,500,000 A3 Page Size

Environmental Statement
 Round Four Bidding Regions and the Project AfL Array Area
 Figure 4.2



Date: 12/03/2024
 Produced By: BPHB
 Revision: 0.1

Contains ESRI Basemapping; Contains OS data © Crown Copyright and database right 2020

Document Path: Z:\GIS\GIS - Projects\0152 Outer Dowsing ELA\GIS\Figures\Site Selection and Alternatives\ODOW_0152_SSA_Fig_4.2_Round4_Bidding_Regions.mxd

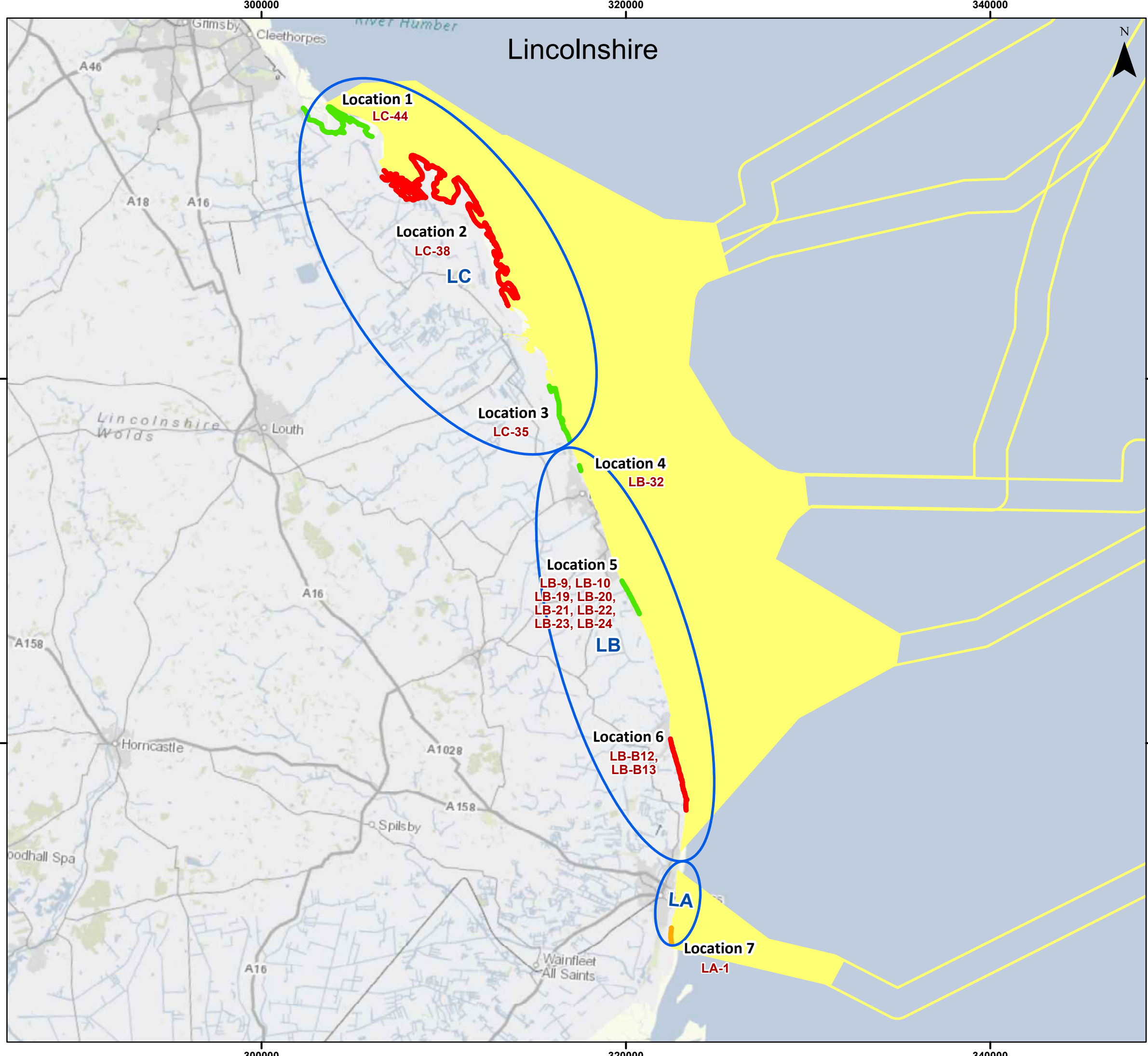

Legend

- Landfall Sector
- Offshore Cable Route Options with Fans

Landfall Location Recommendation

- Yes
- Maybe
- No



Coordinate System: WGS 1984 UTM Zone 31N

0 5 10 km

Scale: 1:200,000

A3 Page Size

Environmental Statement

Landfall Locations in the Context of the Landfall Assessment Regional Codes (and Offshore Route Numbers)

Figure 4.3



Date: 12/03/2024
 Produced By: BPHB
 Revision: 0.1

GoBe

Contains ESRI Basemapping;
 Contains OS data © Crown
 Copyright and database right
 2020

Document Path: Z:\GIS\GIS - Projects\0152 Outer Dowsing ELA\GIS\Figures\ES\Site Selection and Alternatives\ODOW_0152_SSA_Fig4.3 Landfall Locations.mxd

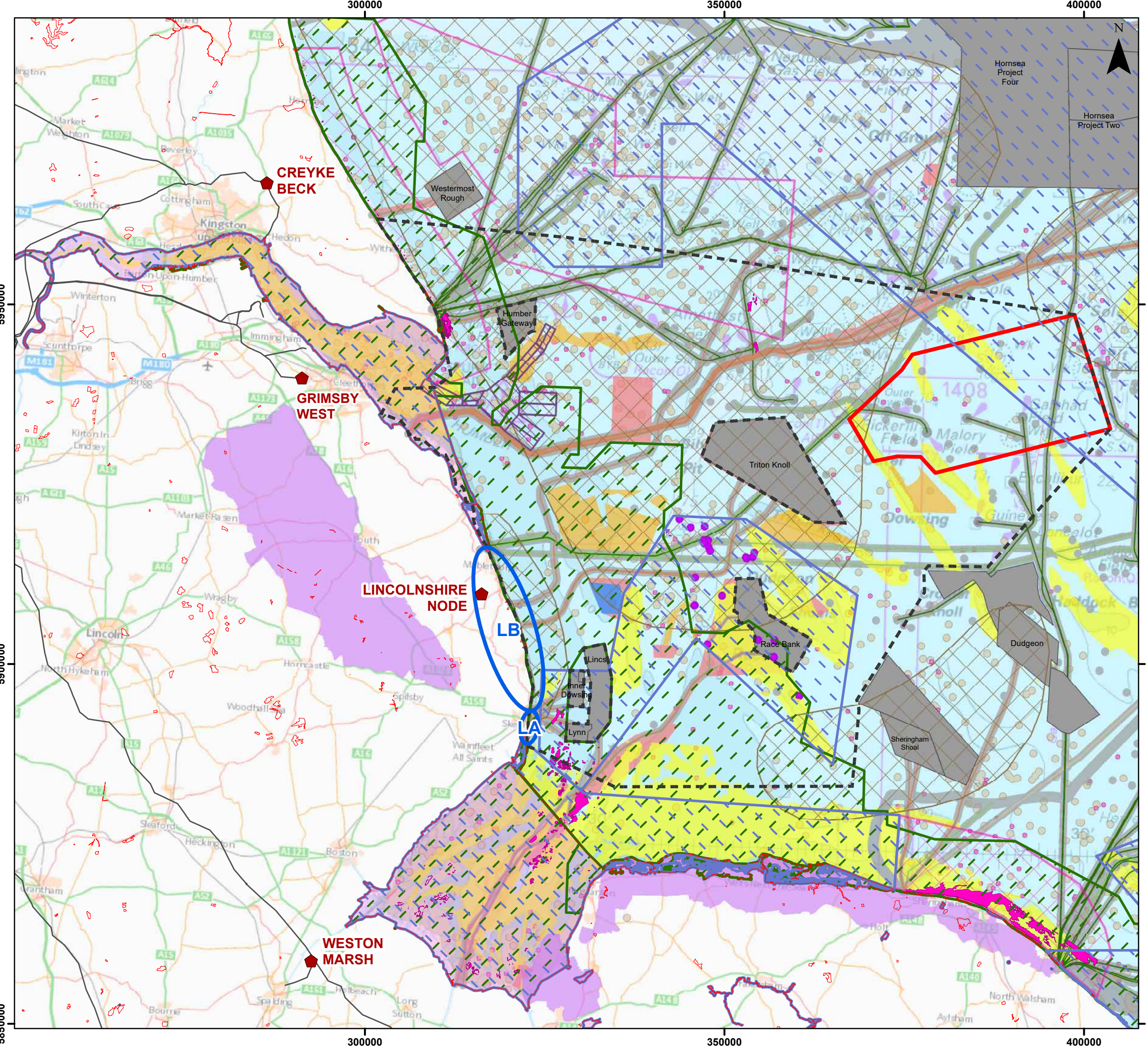

- ### Legend
- AfL Array Area
 - ◆ Potential Onshore Substation Location
 - Offshore ECC Area of Search
 - Landfall Sector
 - Offshore Wind Farm
 - Infrastructure Constraint
 - Cable - Active
 - Cable - Not In Use
 - Pipeline - Active
 - Pipeline - Not In Use
 - Pipeline - Abandoned
 - Disposal Sites
 - Aggregates - Production Agreement Area
 - Aggregates - Exploration and Option Area
 - Ships Routing Measures Areas
 - Sites of Special Scientific Interest
 - Ramsar Site
 - Marine Conservation Zone
 - Areas of Outstanding Natural Beauty
 - Special Protection Areas
 - Special Areas of Conservation
 - Herring Spawning Grounds (1998)
 - Annex I Reef
 - Annex I additional areas managed as reef
 - Annex I Sandbank
 - Wreck with 500m Buffer
 - Subsea Obstruction

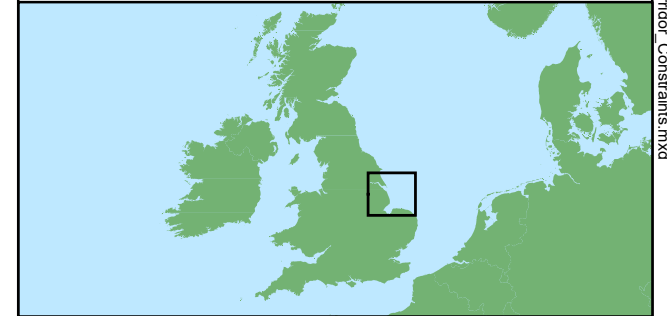

Coordinate System: WGS 1984 UTM Zone 31N
 0 10 20 km
 Scale: 1:500,000 A3 Page Size

Environmental Statement

Offshore Study Area and Location of the Lincolnshire Coast Landfall Sectors "LA" and "LB" considered for the Weston Marsh and Lincolnshire Node Connection Options Figure 4.4



Date: 12/03/2024
 Produced By: BPHB
 Revision: 0.1

Contains ESRI Basemapping;
 Contains OS data © Crown
 Copyright and database right
 2020

Document Path: Z:\GIS\GIS - Projects\0152 Outer Dowsing EIA\GIS\Figures\ES\Site Selection and Alternatives\ODOW_0152_SSA_Fig4.4 Onshore Cable Corridor Constraints.mxd

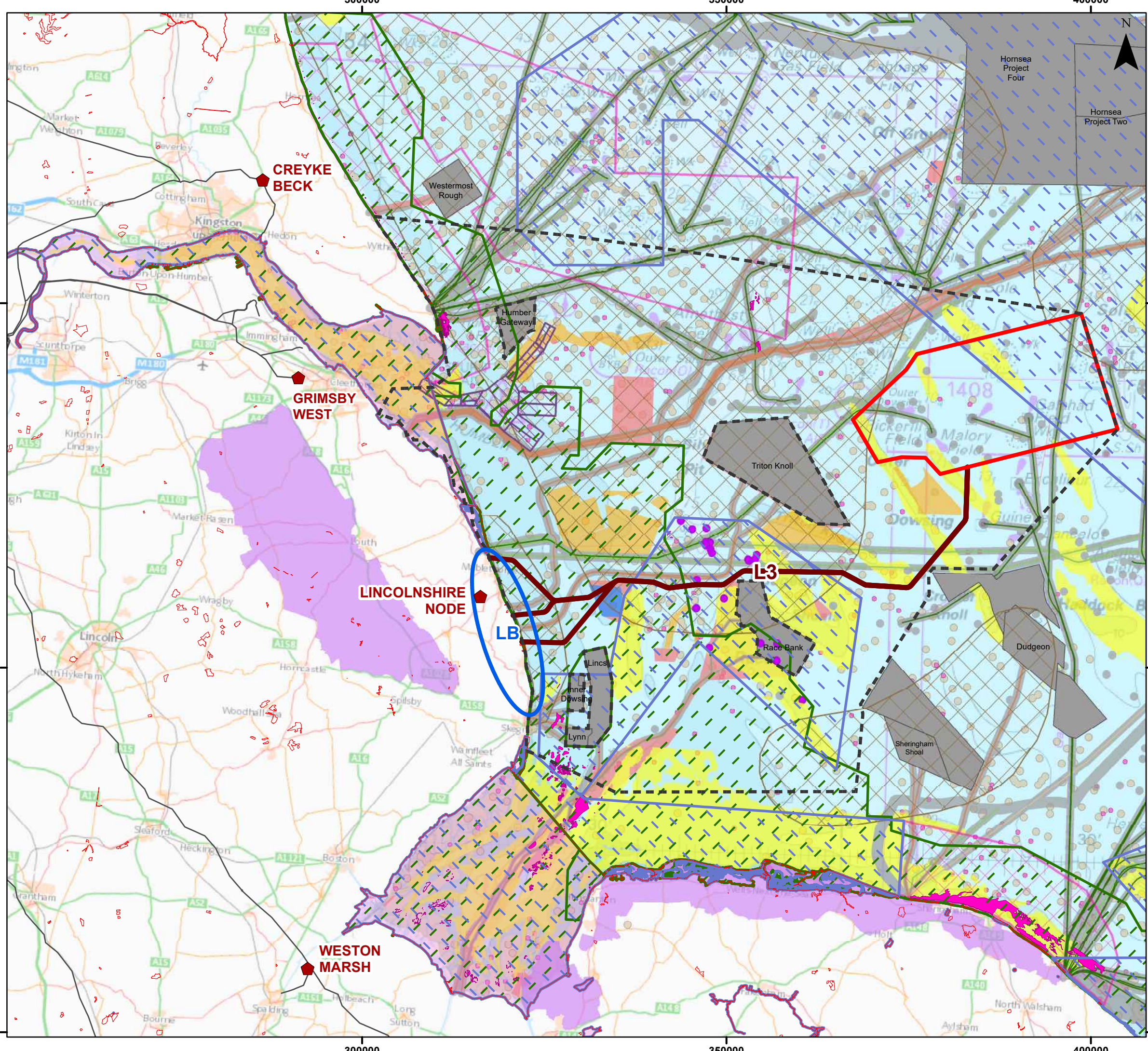

Legend

- AfL Array Area
- Potential Onshore Substation Location
- Offshore ECC Area of Search
- Offshore Cable Route Options
- Landfall Sector
- Offshore Wind Farm
- Infrastructure Constraint
- Cable - Active
- Cable - Not In Use
- Pipeline - Active
- Pipeline - Not In Use
- Pipeline - Abandoned
- Disposal Sites
- Aggregates - Production Agreement Area
- Aggregates - Exploration and Option Area
- Ships Routing Measures Areas
- Sites of Special Scientific Interest
- Ramsar Site
- Marine Conservation Zone
- Areas of Outstanding Natural Beauty
- Special Protection Areas
- Special Areas of Conservation
- Herring Spawning Grounds (1998)
- Annex I Reef
- Annex I additional areas managed as reef
- Annex I Sandbank
- Wreck with 500m Buffer
- Subsea Obstruction

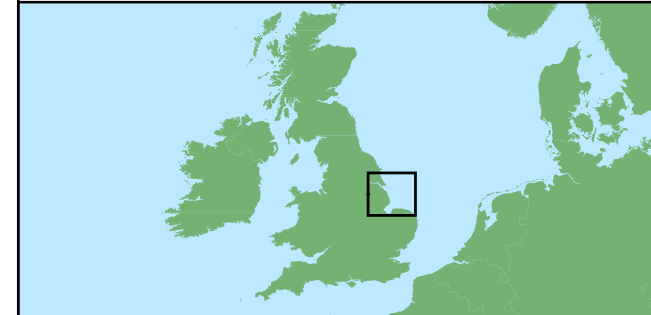

Coordinate System: WGS 1984 UTM Zone 31N
 0 10 20 km
 Scale: 1:500,000
 A3 Page Size

Environmental Statement
 Proposed Export Cable Route Option L3
 Connecting to Landfall Sector LB

Figure 4.5



Date: 12/03/2024
 Produced By: BPHB
 Revision: 0.1

Contains ESRI Basemapping;
 Contains OS data © Crown
 Copyright and database right
 2020

Document Path: Z:\GIS\GIS - Projects\0152 Outer Dowsing ELA\GIS\Figures\ES\Site Selection and Alternatives\OD\0152_SSA_Fig_4.5_ECC_Option_L3_to_LB.mxd

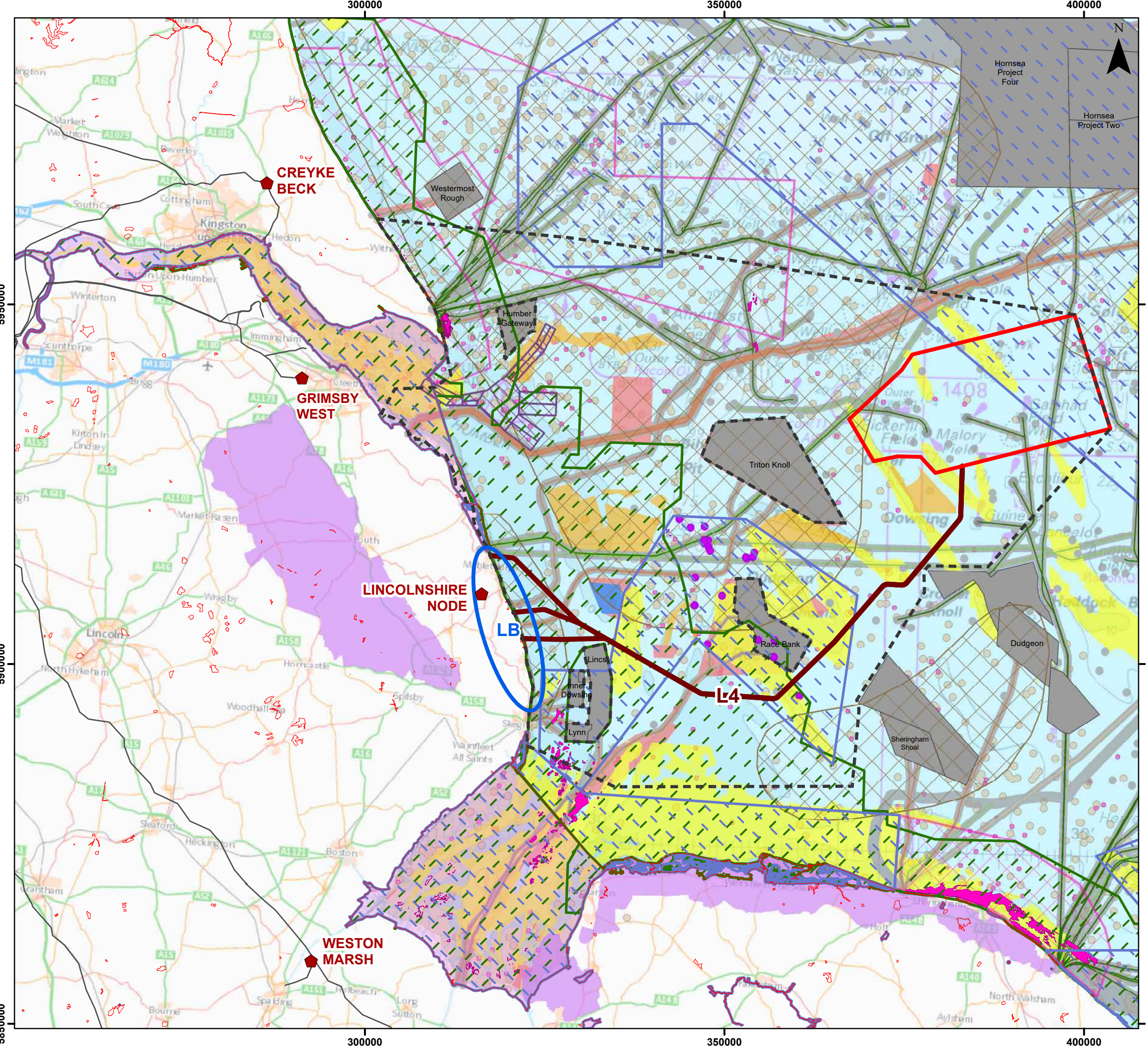

Legend

- AfL Array Area
- ◆ Potential Onshore Substation Location
- Offshore ECC Area of Search
- Offshore Cable Route Options
- Landfall Sector
- Offshore Wind Farm
- Infrastructure Constraint
- Cable - Active
- Cable - Not In Use
- Pipeline - Active
- Pipeline - Not In Use
- Pipeline - Abandoned
- Disposal Sites
- Aggregates - Production Agreement Area
- Aggregates - Exploration and Option Area
- Ships Routing Measures Areas
- Sites of Special Scientific Interest
- Ramsar Site
- Marine Conservation Zone
- Areas of Outstanding Natural Beauty
- Special Protection Areas
- Special Areas of Conservation
- Herring Spawning Grounds (1998)
- Annex I Reef
- Annex I additional areas managed as reef
- Annex I Sandbank
- Wreck with 500m Buffer
- Subsea Obstruction

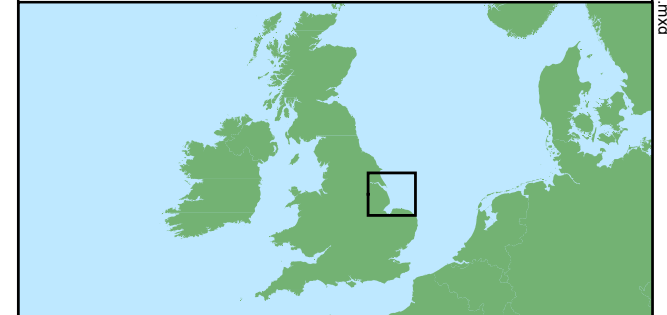

Coordinate System: WGS 1984 UTM Zone 31N
 0 10 20 km
 Scale: 1:500,000 A3 Page Size

Environmental Statement
 Proposed Export Cable Route Option L4
 Connecting to Landfall Sector LB
 Figure 4.6





Date: 12/03/2024
 Produced By: BPHB
 Revision: 0.1

Contains ESRI Basemapping;
 Contains OS data © Crown
 Copyright and database right
 2020

Document Path: Z:\GIS\GIS - Projects\0152 Outer Dowsing EIA\GIS\Figures\EIS\Site Selection and Alternatives\ODOW_0152_SSA_Fig_4.6_ECC_Option_L4_to_LB.mxd

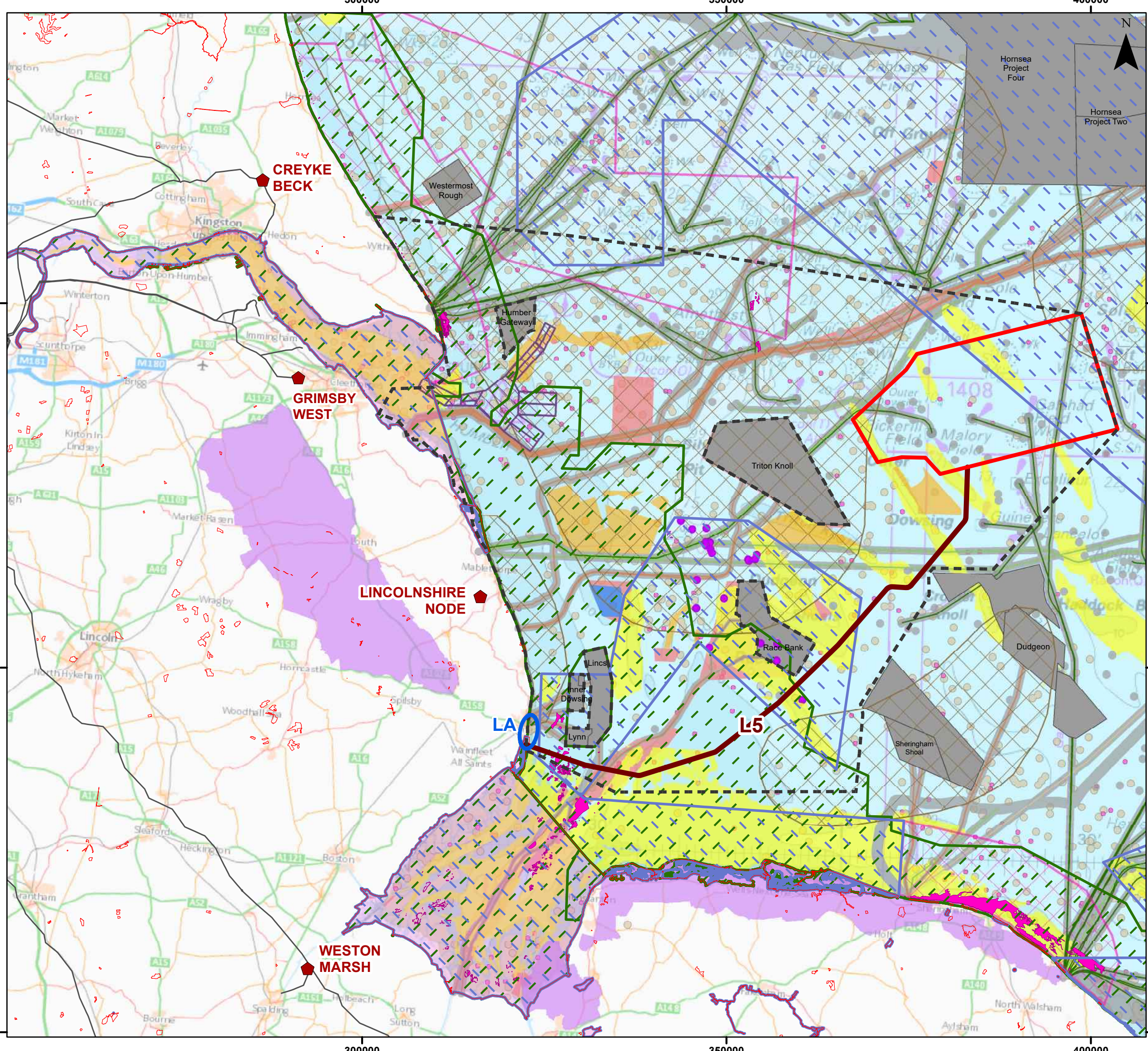

Legend

- AfL Array Area
- ◆ Potential Onshore Substation Location
- Offshore ECC Area of Search
- Offshore Cable Route Options
- Landfall Sector
- Offshore Wind Farm
- Infrastructure Constraint
- Cable - Active
- Cable - Not In Use
- Pipeline - Active
- Pipeline - Not In Use
- Pipeline - Abandoned
- Disposal Sites
- Aggregates - Production Agreement Area
- Aggregates - Exploration and Option Area
- Ships Routing Measures Areas
- Sites of Special Scientific Interest
- Ramsar Site
- Marine Conservation Zone
- Areas of Outstanding Natural Beauty
- Special Protection Areas
- Special Areas of Conservation
- Herring Spawning Grounds (1998)
- Annex I Reef
- Annex I additional areas managed as reef
- Annex I Sandbank
- Wreck with 500m Buffer
- Subsea Obstruction

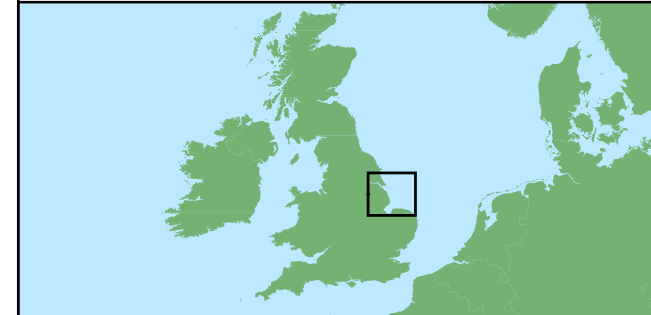

Coordinate System: WGS 1984 UTM Zone 31N
 0 10 20 km
 Scale: 1:500,000 A3 Page Size

Environmental Statement
 Proposed Export Cable Route Option L5
 Connecting to Landfall Sector LA
 Figure 4.7





Date: 12/03/2024
 Produced By: BPHB
 Revision: 0.1

Contains ESRI Basemapping;
 Contains OS data © Crown
 Copyright and database right
 2020

Document Path: Z:\GIS\GIS - Projects\0152 Outer Dowsing EIA\GIS\Figures\ES\Site Selection and Alternatives\ODOW_0152_SSA_Fig_4.7_ECC_Option_L5_to_LA.mxd

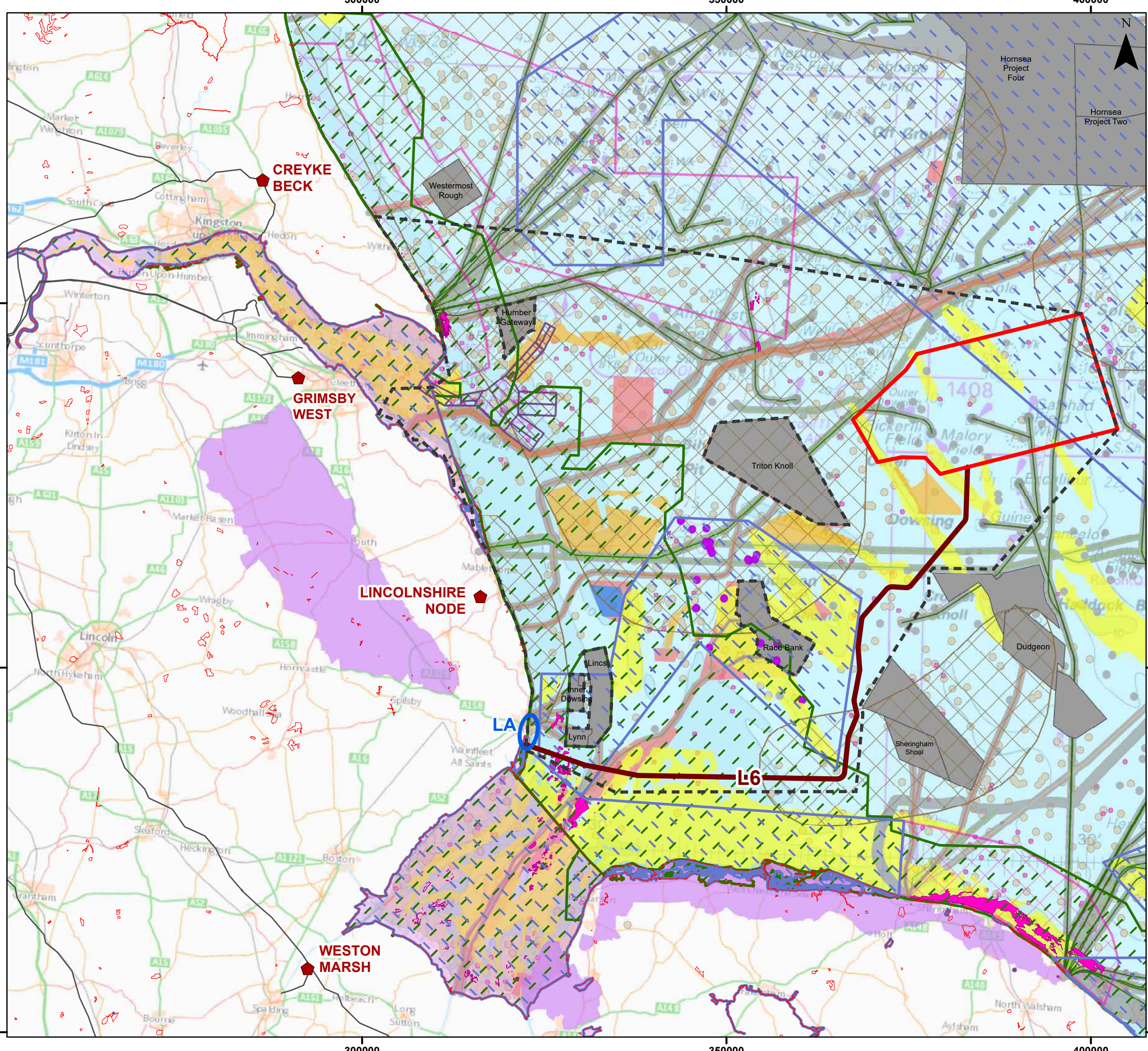

Legend

- AfL Array Area
- ◆ Potential Onshore Substation Location
- Offshore ECC Area of Search
- Offshore Cable Route Options
- Landfall Sector
- Offshore Wind Farm
- Infrastructure Constraint
- Cable - Active
- Cable - Not In Use
- Pipeline - Active
- Pipeline - Not In Use
- Pipeline - Abandoned
- Disposal Sites
- Aggregates - Production Agreement Area
- Aggregates - Exploration and Option Area
- Ships Routing Measures Areas
- Sites of Special Scientific Interest
- Ramsar Site
- Marine Conservation Zone
- Areas of Outstanding Natural Beauty
- Special Protection Areas
- Special Areas of Conservation
- Herring Spawning Grounds (1998)
- Annex I Reef
- Annex I additional areas managed as reef
- Annex I Sandbank
- Wreck with 500m Buffer
- Subsea Obstruction

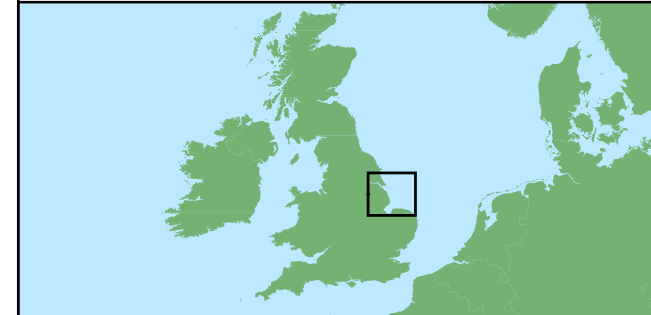

Coordinate System: WGS 1984 UTM Zone 31N
 0 10 20 km
 Scale: 1:500,000
 A3 Page Size

Environmental Statement
 Proposed Export Cable Route Option L6
 Connecting to Landfall Sector LA
 Figure 4.8





Date: 12/03/2024
 Produced By: BPHB
 Revision: 0.1

Contains ESRI Basemapping;
 Contains OS data © Crown
 Copyright and database right
 2020

Document Path: Z:\GIS\GIS - Projects\0152 Outer Dowsing EIA\GIS\Figures\EIS\Site Selection and Alternatives\ODOW_0152_SSA_Fig_4.8_ECC_Option_L6_to_LA.mxd

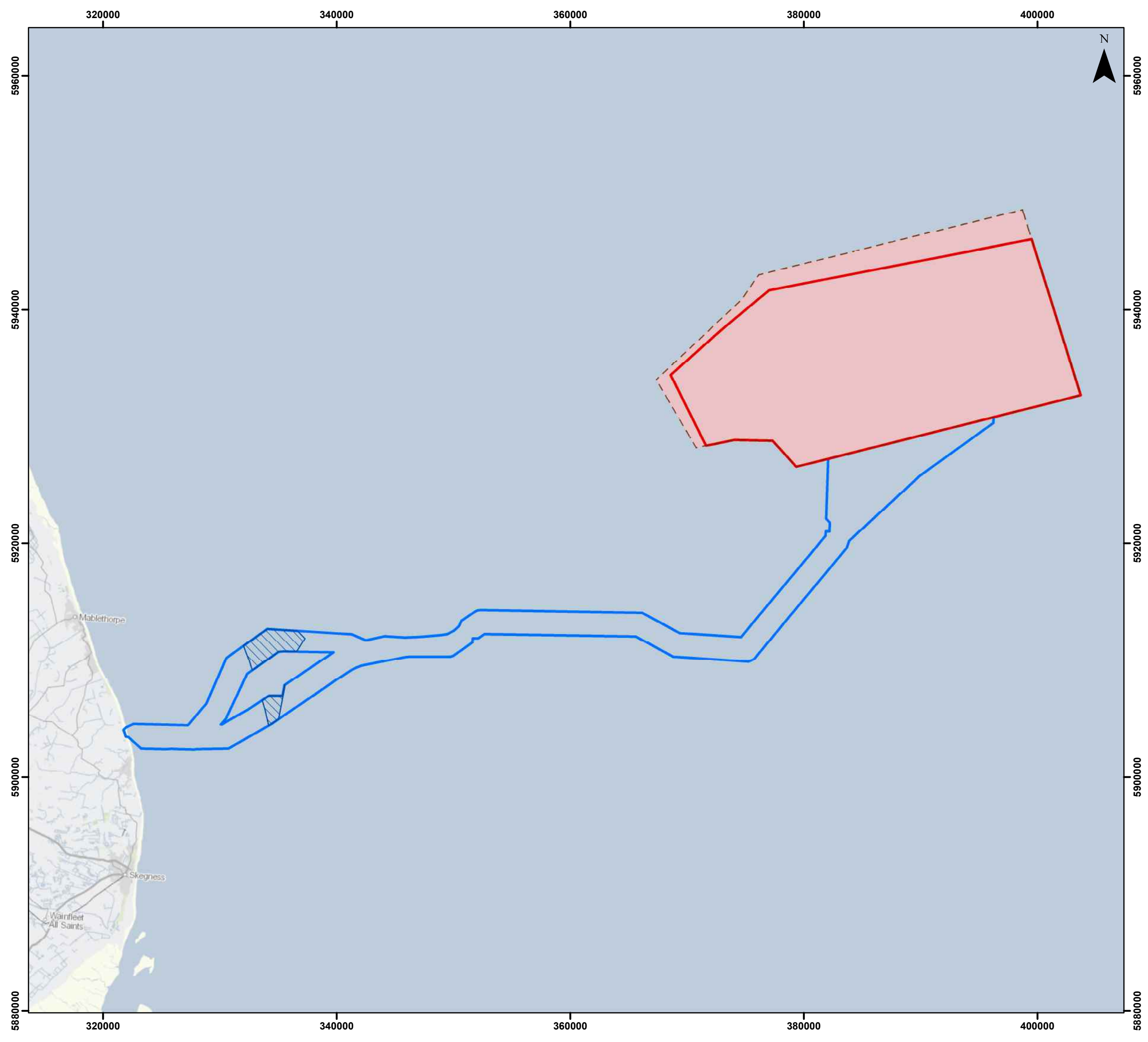

Legend

- Array Area
- AfL Array Area
- Offshore Export Cable Corridor
- ORCP Area

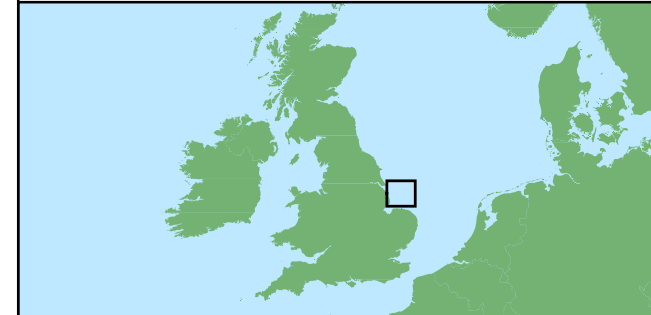

Coordinate System: WGS 1984 UTM Zone 31N

0 10 20 km

Scale: 1:300,000 A3 Page Size

Environmental Statement

AfL Area and Array Area

Figure 4.9



Date: 12/03/2024
 Produced By: BPHB
 Revision: 0.1

Contains ESRI Basemapping;
 Contains OS data © Crown
 Copyright and database right
 2020

Document Path: Z:\GIS\GIS - Projects\0152 Outer Dowsing ELA\GIS\Figures\ES\Site Selection and Alternatives\ODOW_0152_SSA_Fig4.11_Refined_ECC_ORCP.mxd

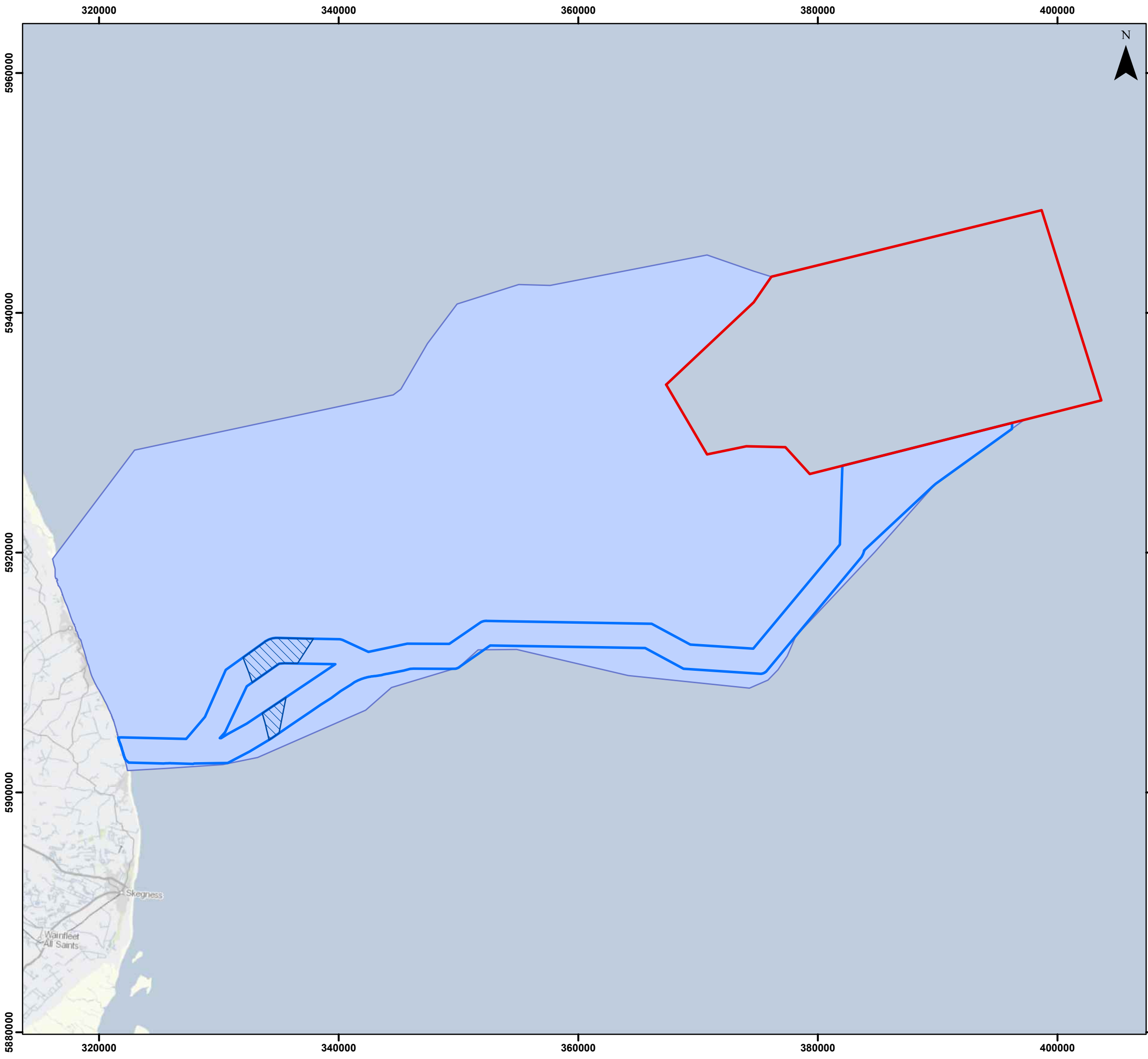

Legend

- AfL Array Area
- Offshore Export Cable Corridor (PEIR)
- ORCP Search Area (PEIR)
- Offshore ECC AoS (Scoping)

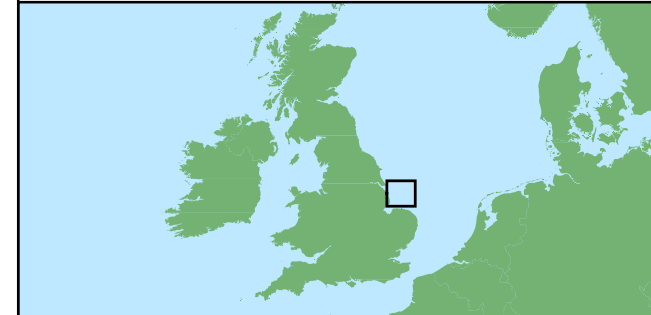

Coordinate System: WGS 1984 UTM Zone 31N

0 10 20 km

Scale: 1:300,000 A3 Page Size

Environmental Statement

Refined Export Cable Route (PEIR)

Figure 4.10



Date: 12/03/2024
 Produced By: BPHB
 Revision: 0.1

GoBe

Contains ESRI Basemapping;
 Contains OS data © Crown
 Copyright and database right
 2020

Document Path: Z:\GIS\GIS - Projects\0152 Outer Dowsing EIA\GIS\Figures\ES\Site Selection and Alternatives\ODOW_0152_SSA_Fig4.10_Refined_ECC_PEIR.mxd

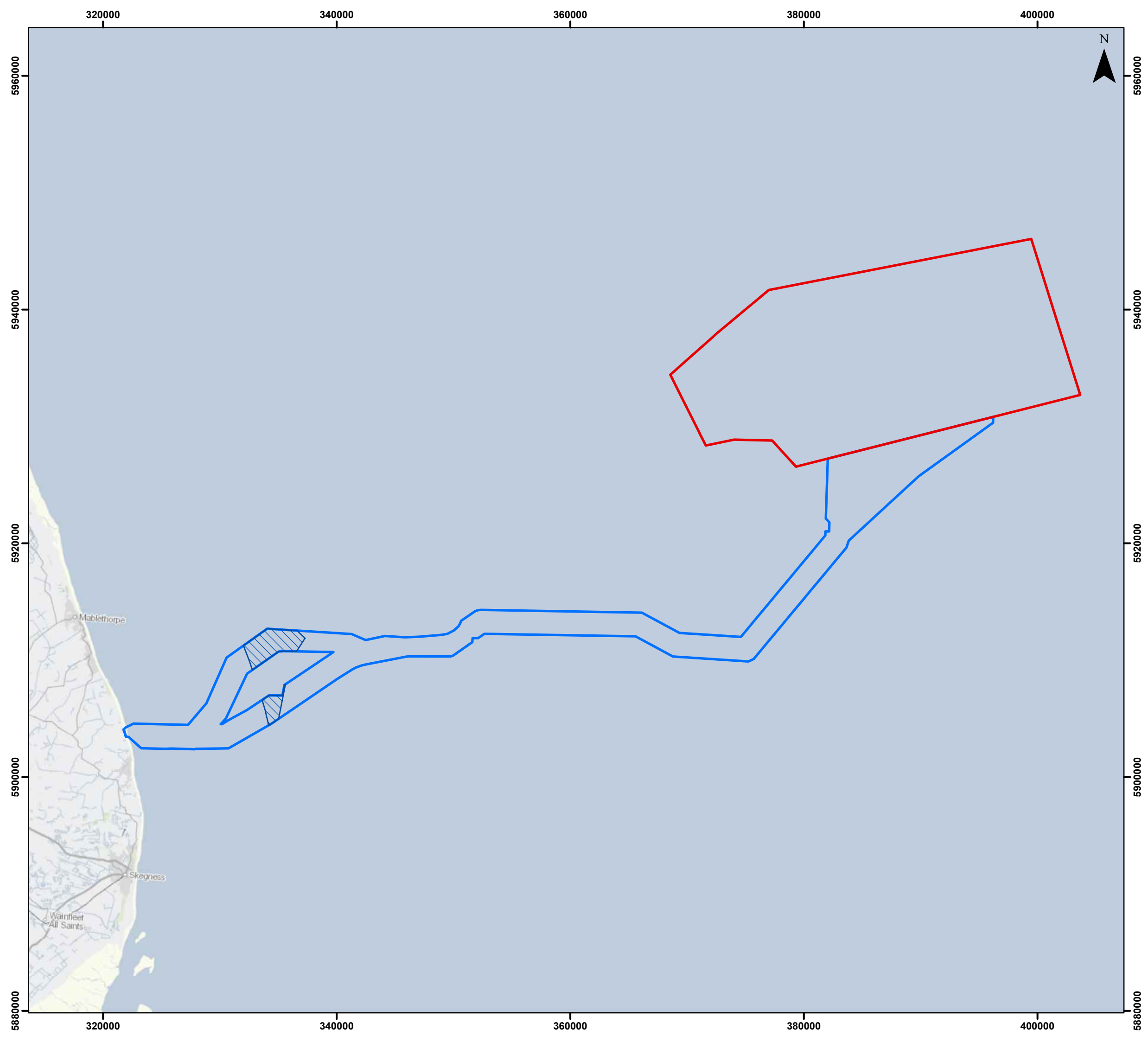

Legend

- Array Area
- Offshore Export Cable Corridor
- ORCP Area

Coordinate System: WGS 1984 UTM Zone 31N

0 10 20 km

Scale: 1:300,000 A3 Page Size

Environmental Statement

Refined Export Cable Route and ORCP

Figure 4.11

Date: 12/03/2024
 Produced By: BPHB
 Revision: 0.1

Contains ESRI Basemapping;
 Contains OS data © Crown
 Copyright and database right
 2020

Document Path: Z:\GIS\GIS - Projects\0152 Outer Dowsing ELA\GIS\Figures\ES\Site Selection and Alternatives\ODOW_0152_SSA_Fig4.11_Refined_ECC_ORCP.mxd

Legend

- Array Area
- Offshore Export Cable Corridor
- ORCP Area
- Artificial Nesting Structure Area

Coordinate System: WGS 1984 UTM Zone 31N

0 10 20 km

Scale: 1:400,000 A3 Page Size

Environmental Statement

Refined Artificial Nesting Structure Areas

Figure 4.12



OUTER DOWSING
 OFFSHORE WIND

Date: 12/03/2024
 Produced By: BPHB
 Revision: 0.1



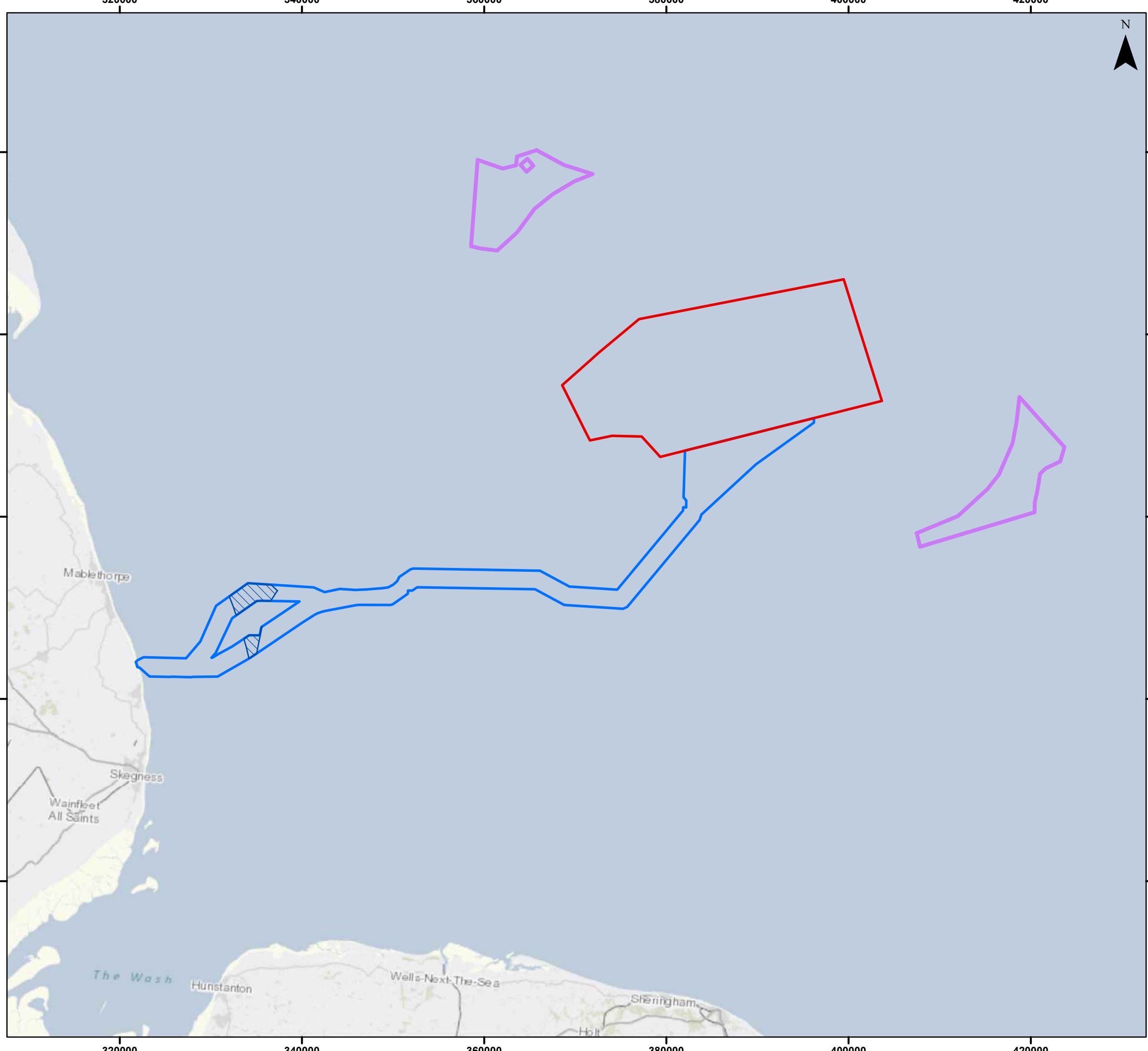

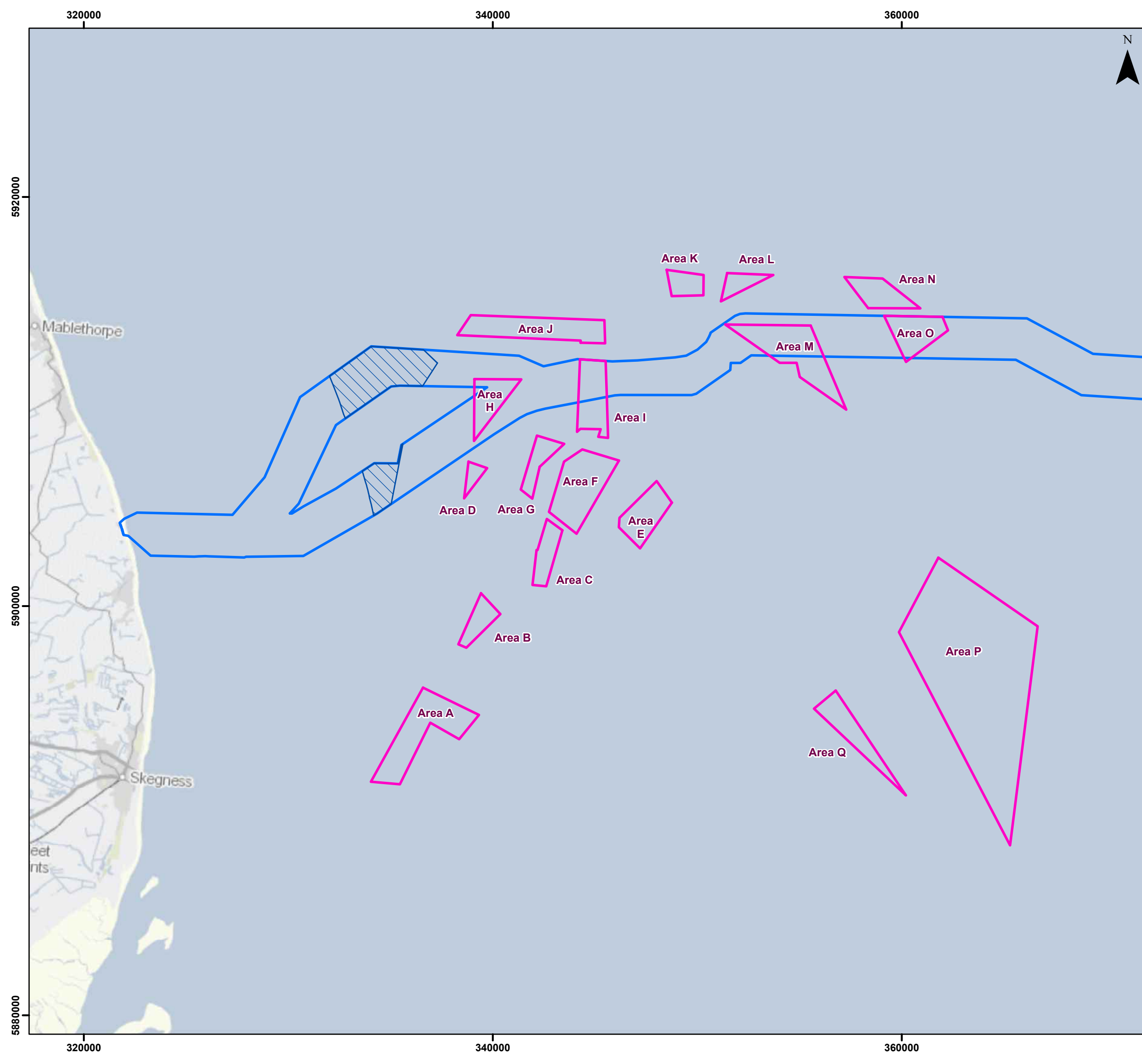
 Contains ESRI Basemapping;
 Contains OS data © Crown
 Copyright and database right
 2020

Document Path: Z:\GIS\GIS - Projects\0152 Outer Dowsing EIA\GIS\Figures\Site Selection and Alternatives\ODOW_0152_SSA_Fig_13 Refined Biogenic Reef Areas.mxd





Legend

-  Offshore Export Cable Corridor
-  ORCP Area
-  Biogenic Reef Restoration Area

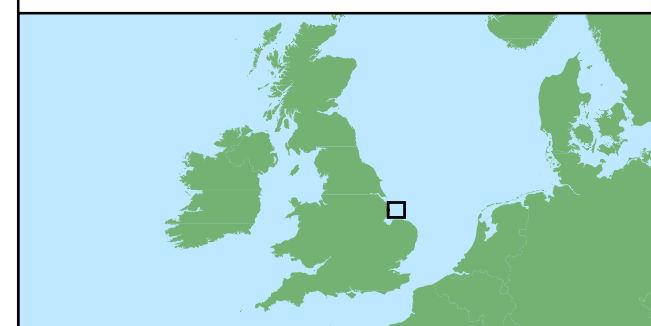

Coordinate System: WGS 1984 UTM Zone 31N
 0 5 10 km
 Scale: 1:175,000 A3 Page Size

Environmental Statement
 Refined Biogenic Reef Areas
 Figure 4.13



OUTER DOWSING
OFFSHORE WIND

GoBe

Date: 12/03/2024
 Produced By: BPHB
 Revision: 0.1

Contains ESRI Basemapping;
 Contains OS data © Crown
 Copyright and database right
 2020

Document Path: Z:\GIS\GIS - Projects\0152 Outer Dowsing ELA\GIS\Figures\ES\Site Selection and Alternatives\ODOW_0152_SSA_Fig_14_Offshore_Order_Limits.mxd

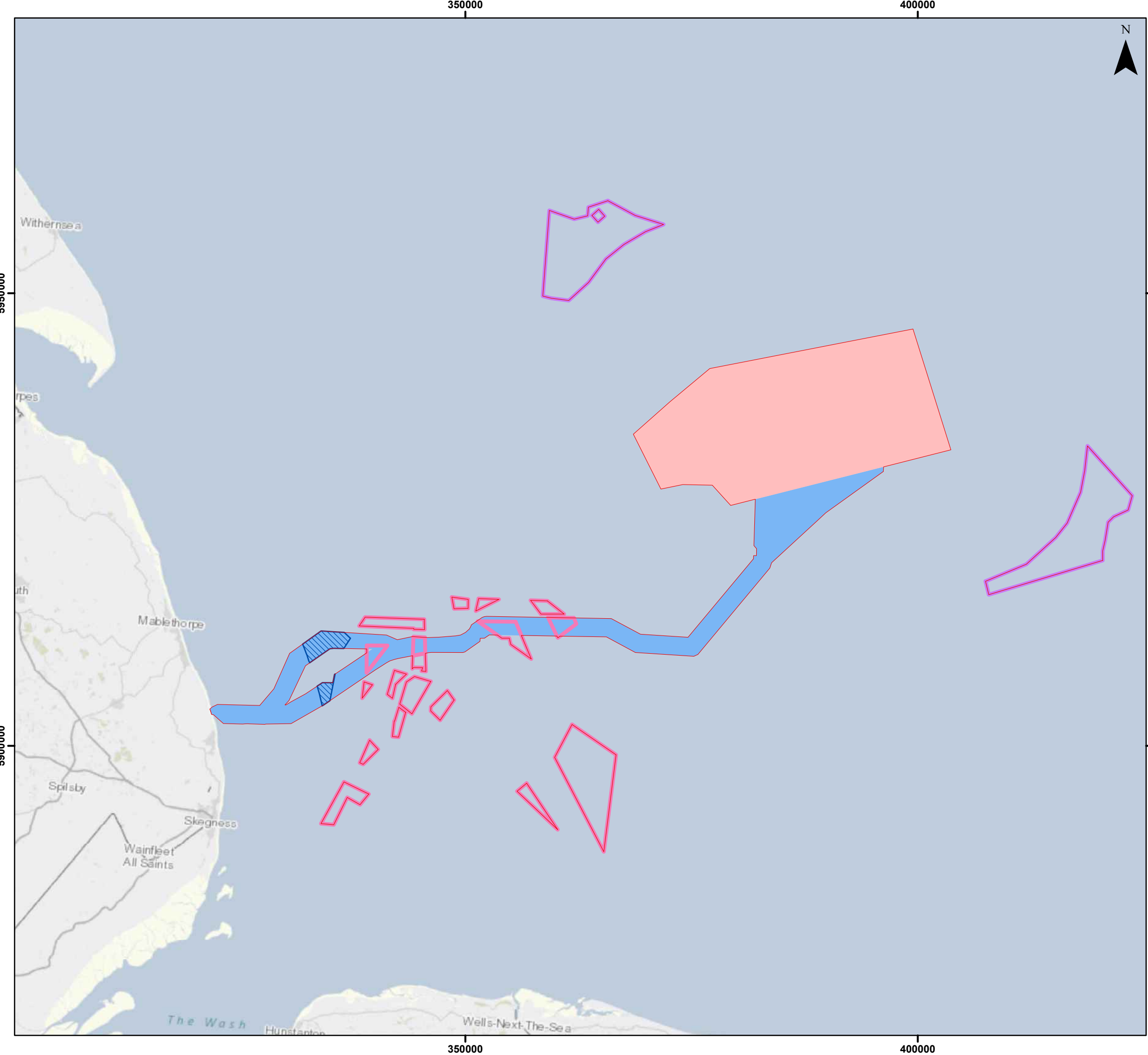

Legend

- Offshore Order Limits
- Array Area
- Offshore Export Cable Corridor
- ORCP Area
- Artificial Nesting Structure Area
- Biogenic Reef Restoration Area

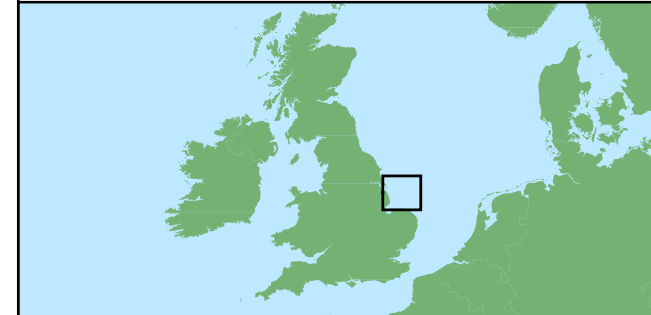

Coordinate System: WGS 1984 UTM Zone 31N
 0 10 20 km
 Scale: 1:400,000 A3 Page Size

Environmental Statement
 Offshore Order Limits
 Figure 4.14



Date: 12/03/2024
 Produced By: BPHB
 Revision: 0.1

Contains ESRI Basemapping; Contains OS data © Crown Copyright and database right 2020

Document Path: Z:\GIS\GIS - Projects\0152 Outer Dowsing ELA\GIS\Figures\Introduction\ODOW_0152_Fig 2.1.2 Offshore Order Limits.v1.mxd

527500

530000

532500

332500

332500

330000

330000

327500

327500

325000

325000

527500

530000

532500



Legend

- National Grid T Junction Location
- National Grid T Junction 3.5 km Search Radius
- - - National Grid 400 kV Overhead Line (OHL)
- - - National Grid OHL 100 m Buffer
- Statutory Main River
- Minor Watercourse
- Waterbody
- A Road
- B Road
- Minor Road
- Local Road or Access Track

Sources:
 © Environment Agency copyright and/or database right.
 Contains OS data © Crown copyright and database right (2023)
 Esri, HERE, Garmin, (c) OpenStreetMap contributors, and the GIS user community
 Source: Esri, Maxar, Earthstar Geographics, and the GIS User Community.
 Data captured 06/2023



Coordinate System: British National Grid
 0 1 2 km

Scale: 1:30,000 A3 Page Size

Environmental Statement
 Initial Weston Marsh OnSS Search Area

Figure 4.15



Date: 08/03/2024
 Produced By: JRS
 Revision: 0.1



© Crown copyright [and database rights] (2024)
 0100031673

Document Path: F:\05336 - Gobe Consultants Ltd\0012 GTR Outer Dowsing\Tech\GIS\DW\W\W\2023_09 Environmental Statement\Alternatives\05356_00012_0972_0 Initial Weston Marsh OnSS Search Area.mxd

527500

530000

532500

332500

332500

330000

330000

327500

327500

325000

325000

527500

530000

532500

Legend

- National Grid T Junction Location
- National Grid T Junction 3.5 km Search Radius
- ▭ Refined Search
- ▭ Onshore Substation (OnSS) Footprint
- National Grid 400 kV Overhead Line (OHL)
- - - National Grid OHL 100 m Buffer
- Statutory Main River
- Minor Watercourse
- Waterbody
- Environment Agency Flood Zone 3
- Environment Agency Flood Zone 2
- A Road
- B Road
- Minor Road
- Local Road or Access

Note:
Onshore Substation (OnSS) Footprint symbology adjusted for the purpose of assessing flood risk zones

Sources:
© Environment Agency copyright and/or database right.
Contains OS data © Crown copyright and database right (2023)

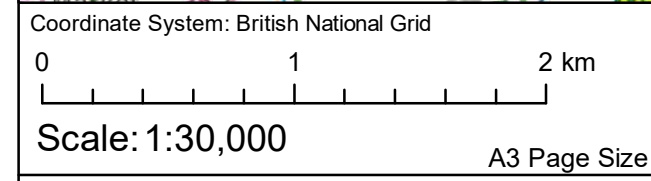

Environmental Statement
Refined Search Area Flood Assessment:
Flood Risk Zones
Figure 4.16.1



Date: 13/03/2024
Produced By: JRS
Revision: 0.1



© Crown copyright [and database rights] (2024)
0100031673

Document Path: P:\05356 - Gobe Consultants Ltd\0012 GTRD Outer Dowsing\Tech\GIS\DWG\W\W\2023 09 Environmental Statement\Alternatives\05356_00012_0973_0 Flood Risk Zones within the Refined Search Area.mxd

527500

530000

532500

332500

332500

330000

330000

327500

327500

325000

325000

527500

530000

532500

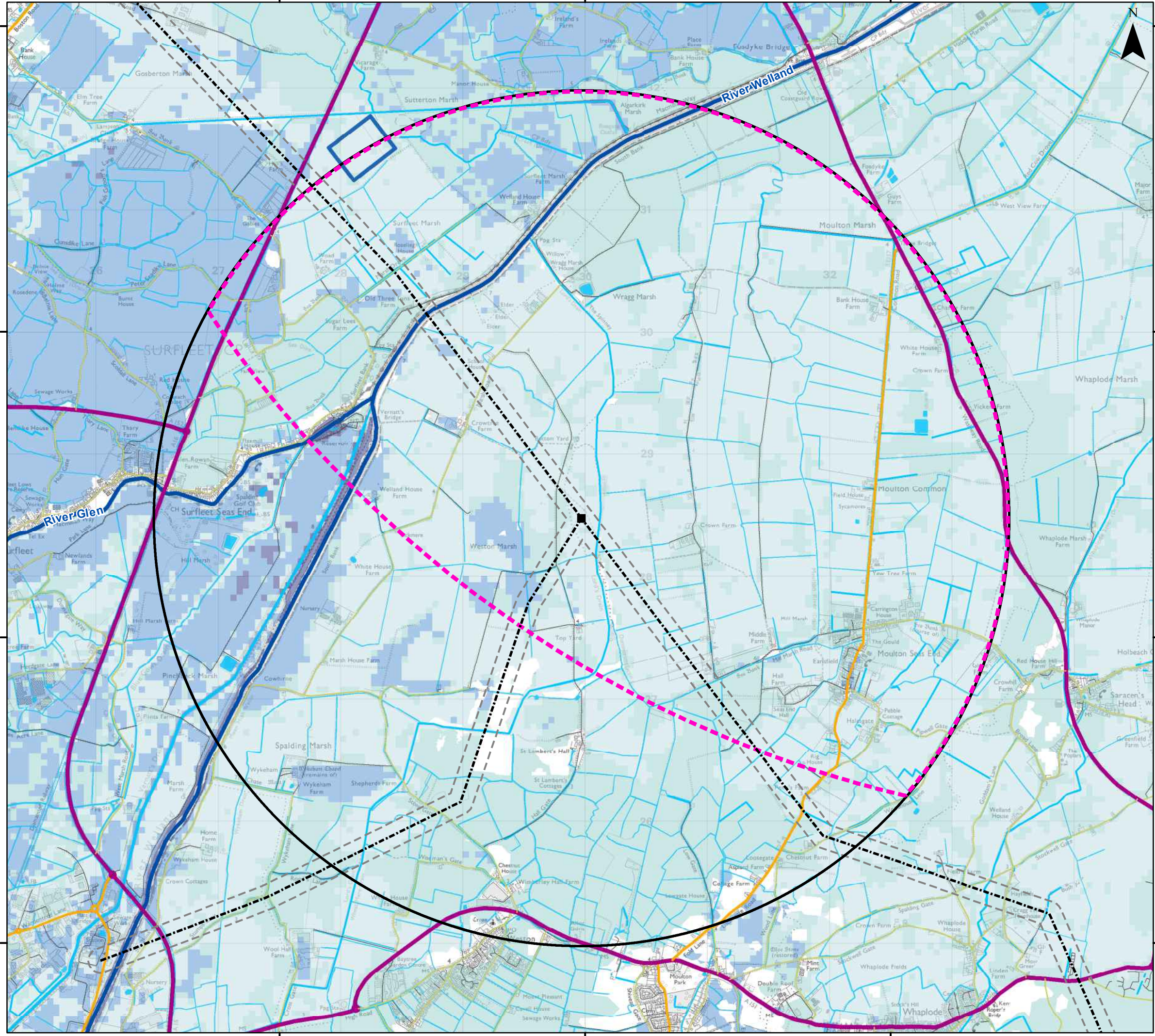

Legend

- National Grid T Junction Location
 - National Grid T Junction 3.5 km Search Radius
 - ▭ Refined Search Area
 - ▭ Onshore Substation (OnSS) Footprint
 - National Grid 400 kV Overhead Line (OHL)
 - - - National Grid OHL 100 m Buffer
 - Statutory Main River
 - Minor Watercourse
 - Waterbody
- Flood Risk**
- High (more than 3.3% chance each year)
 - Medium (between 1% and 3.3% chance each year)
 - Low (between 0.1% and 1% chance each year)
 - Very Low (less than 0.1% chance each year)
 - A Road
 - B Road
 - Minor Road
 - Local Road or Access

Note:
Onshore Substation (OnSS) Footprint symbology adjusted for the purpose of assessing flood risk zones

Sources:
© Environment Agency copyright and/or database right.
Contains OS data © Crown copyright and database right (2023)

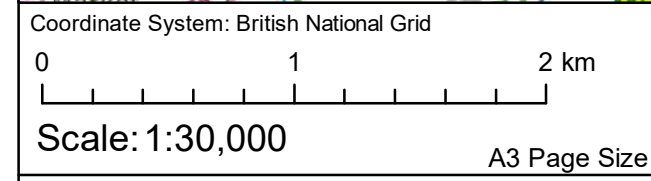

Environmental Statement
Refined Search Area Flood Assessment:
Long Term Flood Risk
Figure 4.16.2



Date: 13/03/2024
Produced By: JRS
Revision: 0.1



© Crown copyright [and database rights] (2024)
0100031673

Document Path: P:\05336 - Gobe Consultants Ltd\0012 GTR4 Outer Dowsing\Tech\GIS\DW\W\W\2023 09 Environmental Statement\Alternatives\05356_00012_0973_0 Flood Risk_Zones within the Refined Search Area.mxd

527500

530000

532500

332500

332500

330000

330000

327500

327500

325000

325000

527500

530000

532500

Legend

- National Grid T Junction Location
- - - National Grid 400 kV Overhead Line (OHL)
- National Grid T Junction 3.5 km Search Radius
- ▭ OnSS Site Option Area
- PEIR Study Areas**
- ▨ Weston Marsh North ('Surfleet Marsh') Study Area
- ▩ Weston Marsh South ('Weston Marsh') Study Area

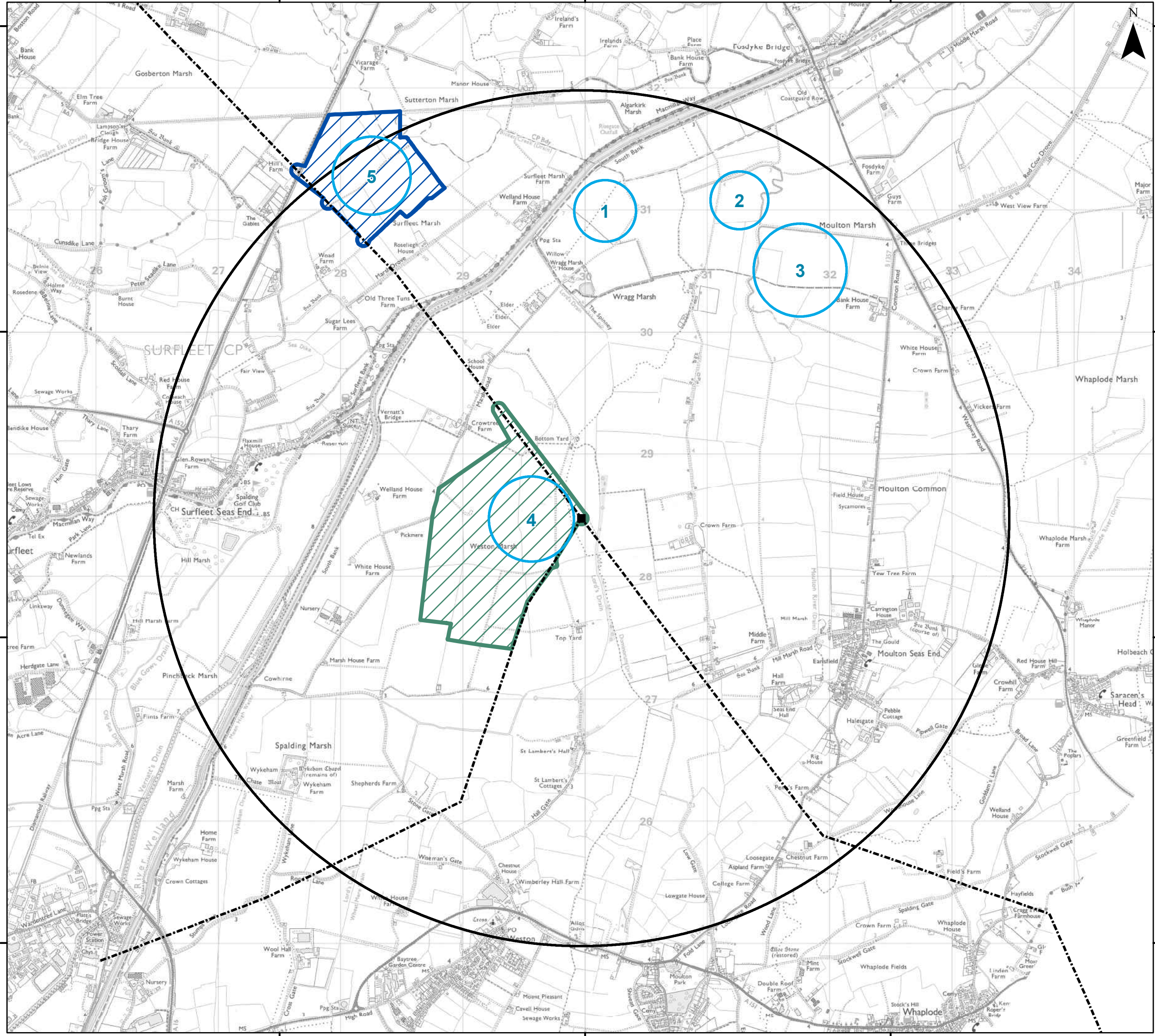

Coordinate System: British National Grid

Scale: 1:30,000 A3 Page Size

Environmental Statement
OnSS Site Options and PEIR Study Areas

Figure 4.17



Date: 13/03/2024
Produced By: JRS
Revision: 0.1



© Crown copyright [and database rights] (2024)
0100031673

Document Path: P:\05336 - Gobe Consultants Ltd\0012 GTR4 Outer Dowsing\Tech\GIS\DWG\Wind\2023_09 Environmental Statement\Alternatives\05356_00012_0974.0 OnSS Site Options and PEIR Study Areas.mxd

527500

530000

532500

332500

332500

330000

330000

327500

327500

527500

530000

532500

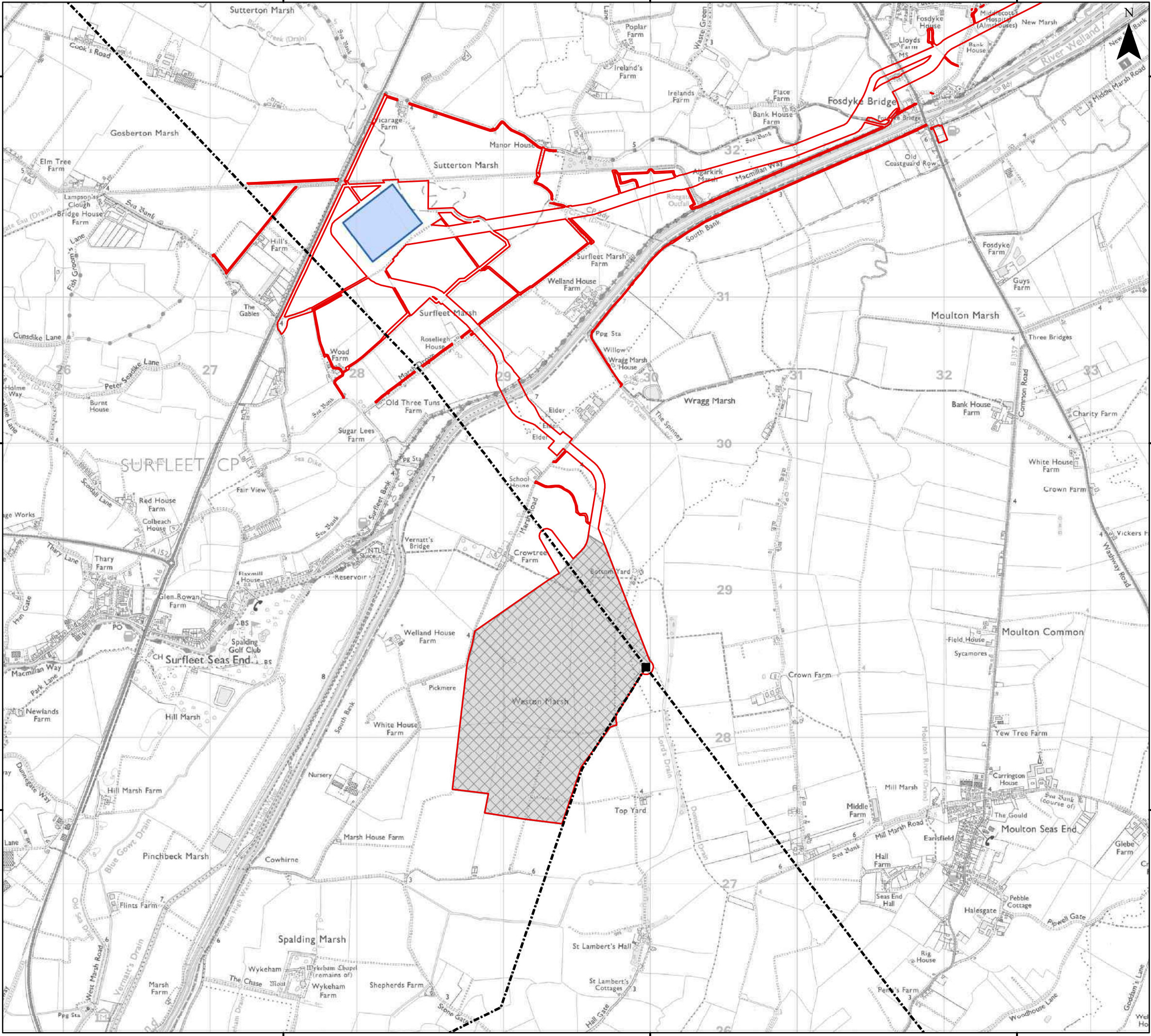

Legend

- ES Boundary (Autumn Consultation)
- National Grid T Junction Location
- National Grid 400 kV Overhead Line (OHL)
- Onshore Substation (OnSS) Footprint
- Connection Area



Coordinate System: British National Grid
 0 0.5 1 km
 Scale: 1:25,000
 A3 Page Size

Environmental Statement
 Surfleet Marsh OnSS Site
 and Landscaping (Autumn Consultation)
 Figure 4.18



Date: 08/03/2024
 Produced By: JRS
 Revision: 0.1



© Crown copyright [and
 database rights] (2024)
 0100031673

Document Path: P:\05356 - Gobe Consultants Ltd\00012 GTR4 Outer Dowsing\Tech\GIS\DW\W\W\2023 09 Environmental Statement\Alternatives\05356_00012_09\510 Surfleet Marsh OnSS Site & Landscaping - Autumn Consultation.mxd

527500

530000

532500

332500

332500

330000

330000

327500

327500

527500

530000

532500

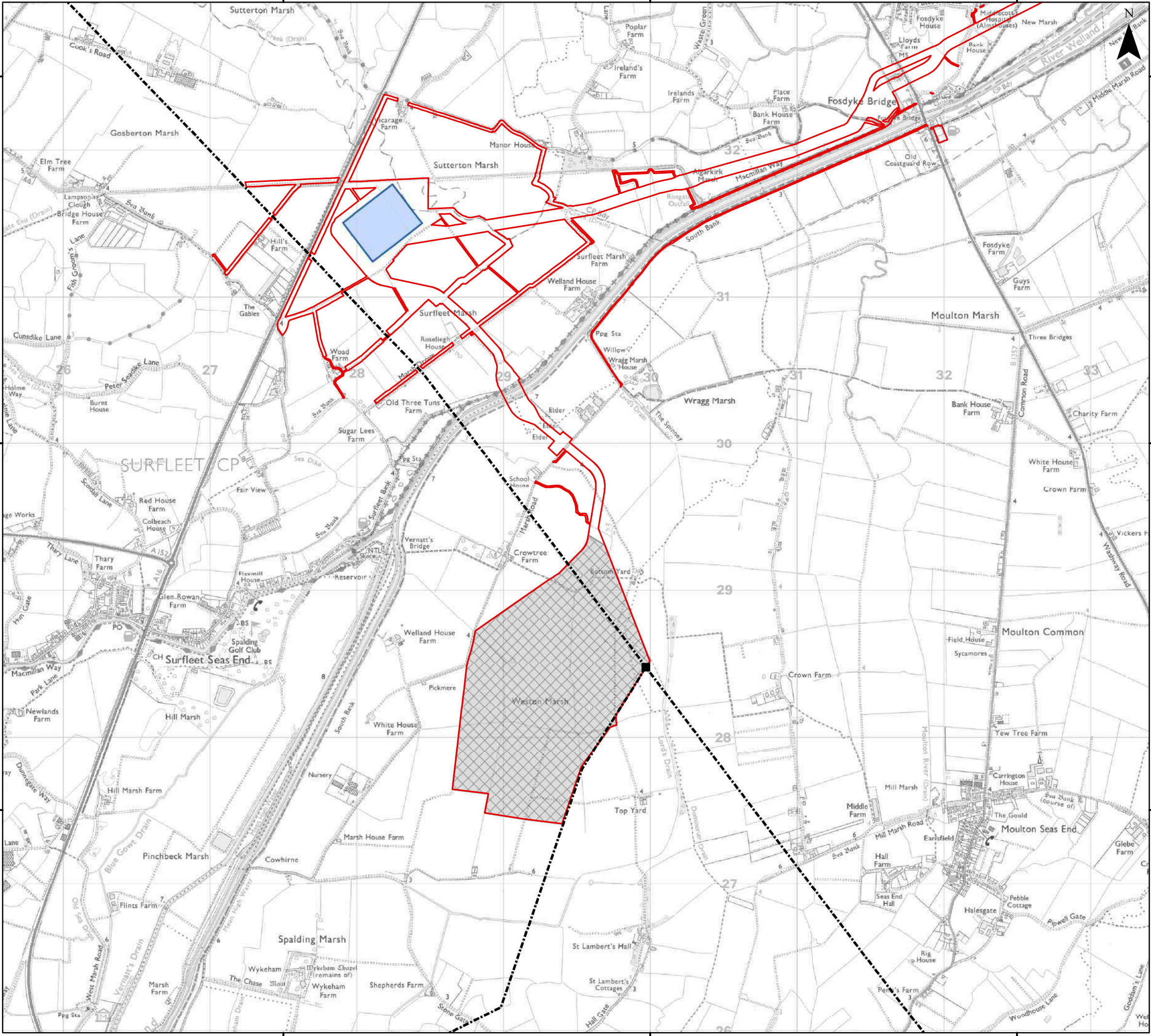

Legend

- Order Limits
- Onshore Substation (OnSS) Footprint
- Connection Area
- National Grid T Junction Location
- National Grid 400 kV Overhead Line (OHL)



Coordinate System: British National Grid

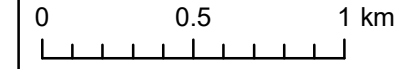

Scale: 1:25,000

A3 Page Size

Environmental Statement

Onshore Order Limits
(OnSS Site and Landscaping)

Figure 4.19



Date: 08/03/2024
 Produced By: JRS
 Revision: 0.1



© Crown copyright [and
 database rights] (2024)
 0100031673

Document Path: P:\05356 - Gobe Consultants Ltd\00012 GTR4 Outer Dowsing\Tech\GIS\DWG\Wking\2023 09 Environmental Statement\Alternatives\05356_00012_0977_0_Further Refined Surfleet Marsh OnSS Site.mxd

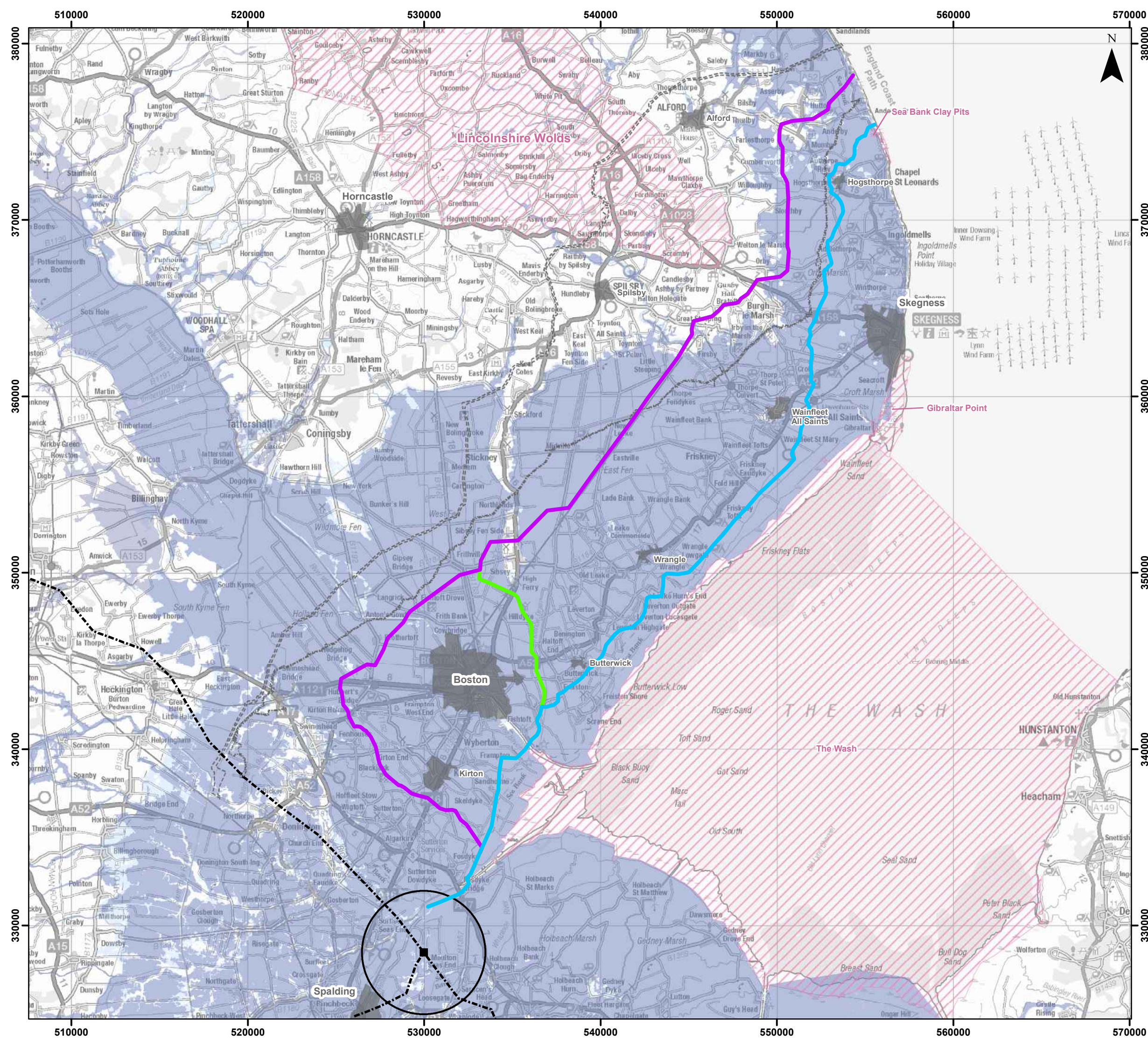

Legend

Weston Marsh Initial Onshore ECC Options

- Option 1 (58.19 km)
- Option 2 (64.26 km)
- Option 3 (63.97 km)
- National Grid T Junction Location
- National Grid 400 kV Overhead Line (OHL)
- National Grid T Junction 3.5 km Search Radius
- Viking Link
- Triton Knoll
- Designated Site
- Environment Agency Flood Zone 3
- Environment Agency Flood Zone 2
- Populated Area

Sources:
 © Natural England copyright.
 © Environment Agency copyright and/or database right.
 Contains OS data © Crown copyright and database right (2023)



Coordinate System: British National Grid
 0 5 10 km
 Scale: 1:200,000
 A3 Page Size

Environmental Statement
 Weston Marsh Initial Onshore
 Export Cable Corridor Options
 Figure 4.20



Date: 11/03/2024
 Produced By: JRS
 Revision: 0.1

© Crown copyright [and database rights] (2022) 0100031673

Document Path: P:\05356 - Gobe Consultants Ltd\0012 GTR4 Outer Dowsing\Tech\GIS\DWG\Wing\2023_09 Environmental Statement\Alternatives\05356_00012_0278_0 Weston Marsh Initial ECC Options .mxd

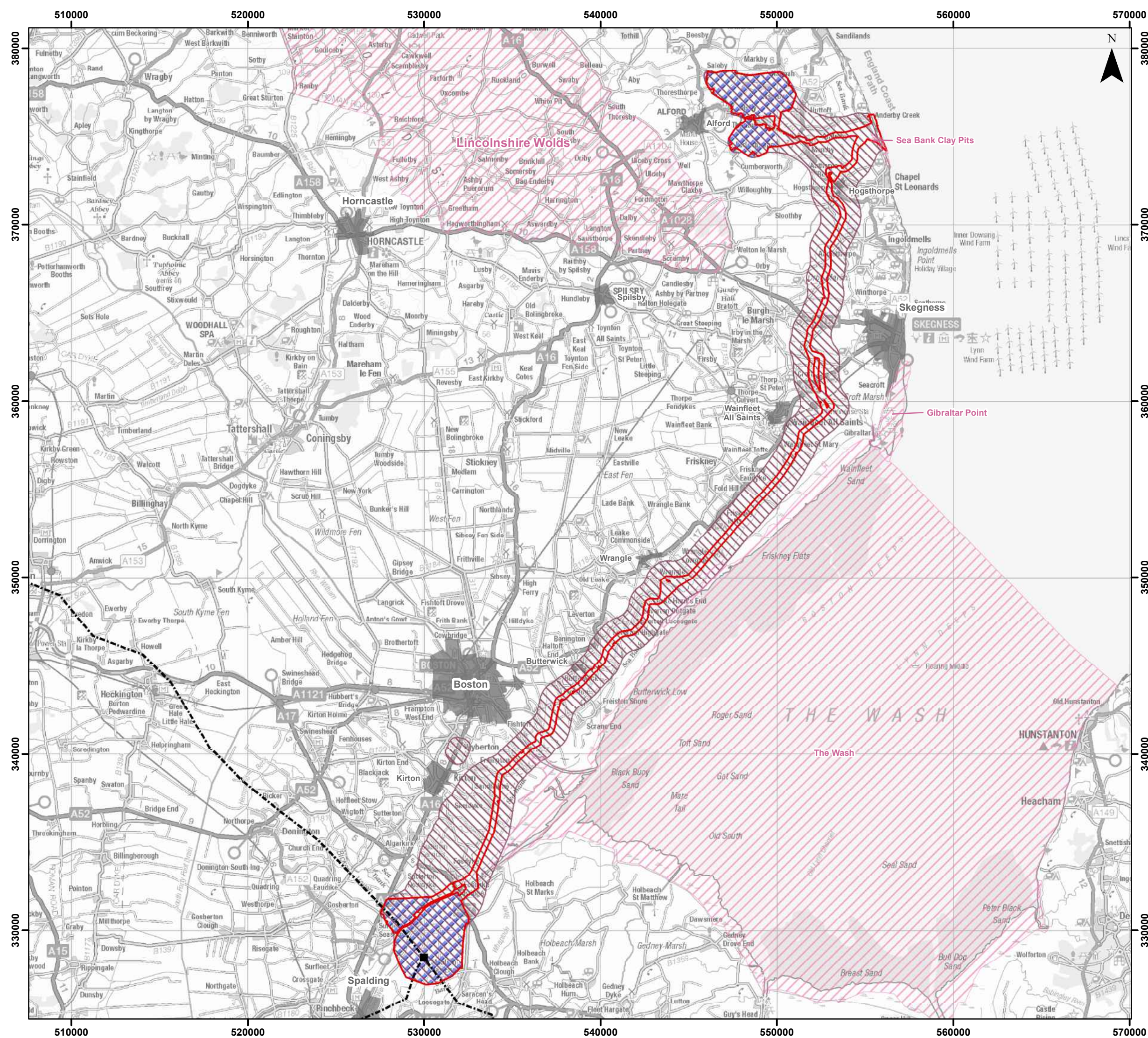

Legend

- Indicative 80 m Onshore Export Cable Corridor
- Onshore Export Cable Corridor Search Zone
- Substation Search Zone
- National Grid T Junction Location
- National Grid 400 kV Overhead Line (OHL)
- Designated Site
- Populated Area

Sources:
 © Natural England copyright 2023.
 Contains OS data © Crown copyright and database right (2023)



Coordinate System: British National Grid

Scale: 1:200,000 A3 Page Size

Environmental Statement
 Phase 1 Onshore Export Cable Corridor
 Figure 4.21

OUTER DOWSING
OFFSHORE WIND

SLR

Date: 08/03/2024
 Produced By: JRS
 Revision: 0.1

© Crown copyright [and database rights] (2024)
 0100031673

Document Path: P:\05356 - Gobe Consultants Ltd\0012 GTR4 Outer Dowsing\Tech\GIS\DWG\Wing\2023_09 Environmental Statement\Alternatives\05356_00012_0979_0 Phase 1 Onshore ECC.mxd

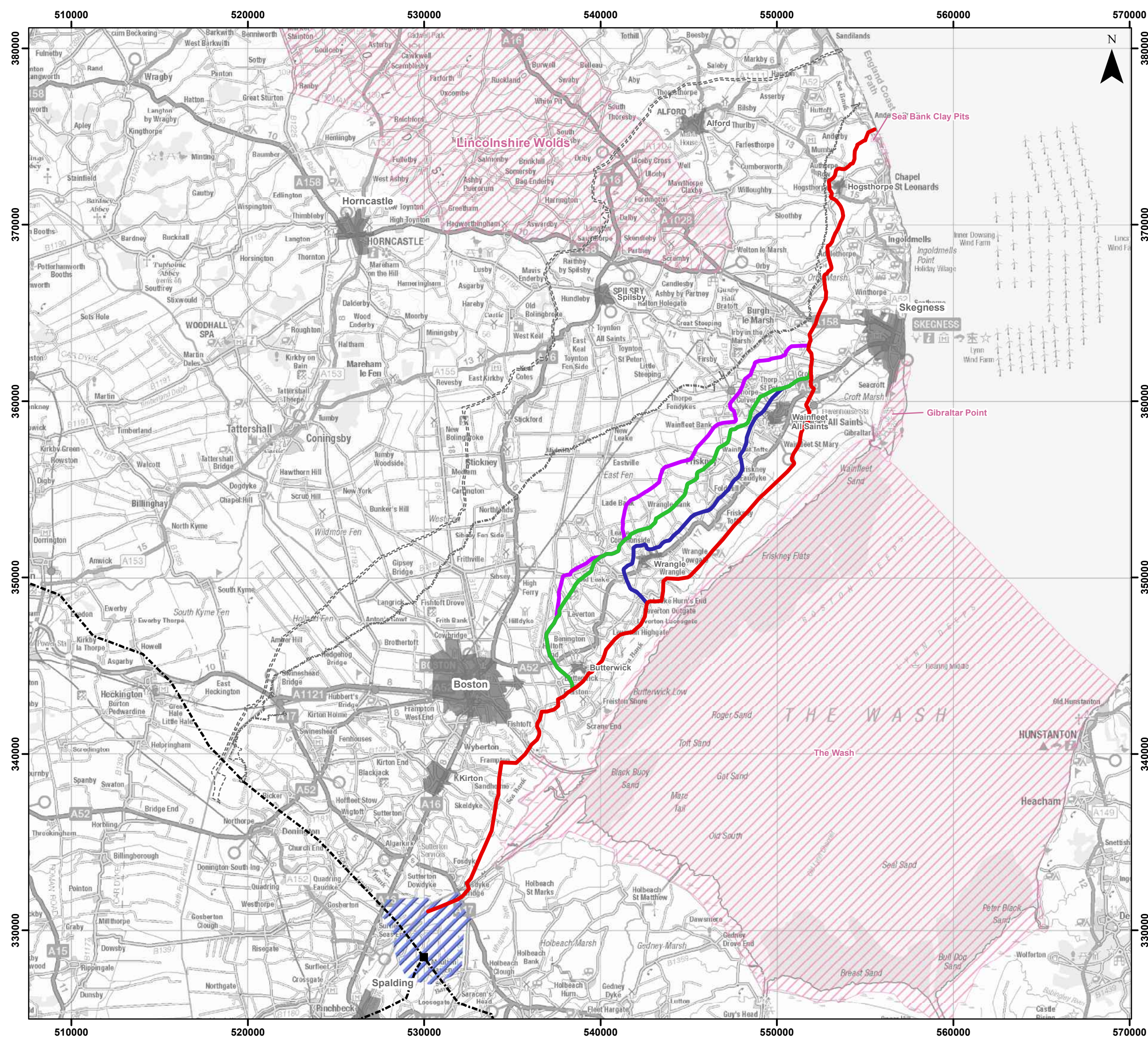

Legend

- Onshore Export Cable Corridor to Weston Marsh
- Onshore Export Cable Corridor to Weston Marsh Alternative Route Options**
- Route Option 1
- Route Option 2
- Route Option 3
- Route Option 4
- ▨ Substation Search Zone
- National Grid T Junction Location
- - - National Grid 400 kV Overhead Line (OHL)
- ▨ Designated Site
- - - Viking Link
- - - Triton Knoll
- Populated Area

Sources:
 © Natural England copyright 2023.
 Contains OS data © Crown copyright and database right (2023)



Coordinate System: British National Grid
 0 5 10 km
 Scale: 1:200,000
 A3 Page Size

Environmental Statement
 Alternative Route Options Considered
 for Export Cable Corridor to Weston Marsh
 Figure 4.22

OUTER DOWSING OFFSHORE WIND
SLR

Date: 11/03/2024
 Produced By: JRS
 Revision: 0.1

© Crown copyright [and database rights] (2024)
 0100031673

Document Path: P:\05356 - Gobe Consultants Ltd\0012 GTR Outer Dowsing\Tech\GIS\DWG\Wing\2023_09 Environmental Statement\Alternatives\05356_00012_09800_0 Alternative route option considered for ECC to Weston Marsh.mxd

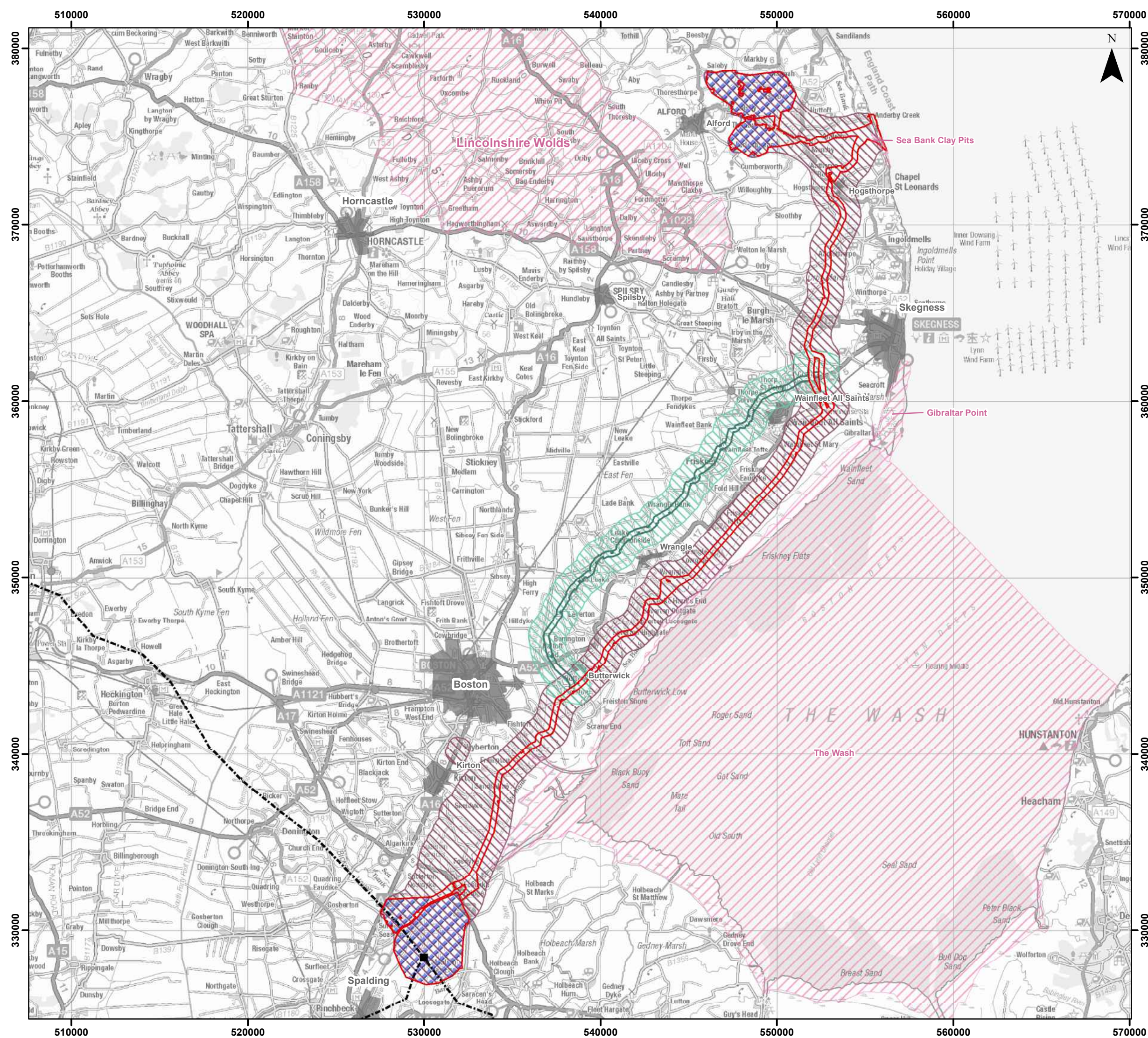

Legend

- Phase 1a Alternative Indicative 80 m Onshore Export Cable Corridor
- Phase 1a Alternative Onshore Export Cable Corridor Search Zone
- Onshore Export Cable Corridor Search Zone
- Substation Search Zone
- National Grid T Junction Location
- National Grid 400 kV Overhead Line (OHL)
- Designated Site
- Populated Area

Sources:
 © Natural England copyright 2023.
 Contains OS data © Crown copyright and database right (2023)



Coordinate System: British National Grid
 0 5 10 km
 Scale: 1:200,000
 A3 Page Size

Environmental Statement
 Phase 1a Alternative
 Onshore ECC Route Option
 Figure 4.23



Date: 08/03/2024
 Produced By: JRS
 Revision: 0.1



© Crown copyright [and database rights] (2024)
 0100031673

Document Path: P:\05356 - Gobe Consultants Ltd\00012 GTR Outer Dowsing\Tech\GIS\DWG\Wing\2023_09 Environmental Statement\Alternatives\05356_00012_0981_0 Phase 1a Alternative Onshore ECC Route Option.mxd

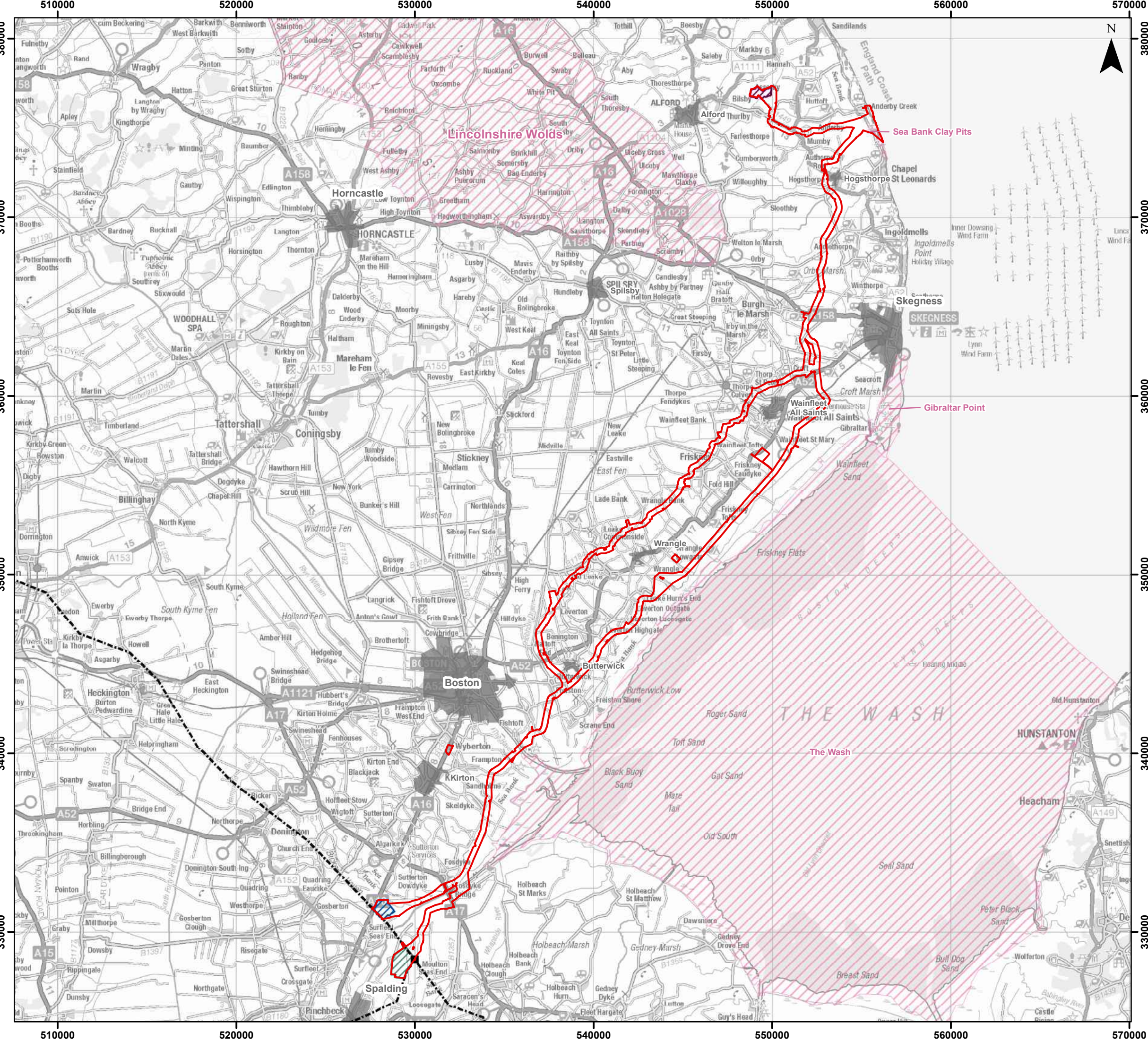

Legend

- Onshore PEIR Boundary
- Lincolnshire Node Study Area
- Weston Marsh North ('Surfleet Marsh') Study Area
- Weston Marsh South ('Weston Marsh') Study Area
- National Grid T Junction Location
- National Grid 400 kV Overhead Line (OHL)
- Designated Site
- Populated Area

Sources:
 © Natural England copyright 2023.
 Contains OS data © Crown copyright and database right (2023)



Coordinate System: British National Grid
 0 5 10 km
 Scale: 1:200,000
 A3 Page Size

Environmental Statement
 Onshore c. 300m PEIR Boundary
 Inclusive of 80 m Indicative Cable Corridors
 Figure 4.24



Date: 11/03/2024
 Produced By: JRS
 Revision: 0.1



© Crown copyright [and database rights] (2024)
 0100031673

Document Path: F:\05356 - Gobe Consultants Ltd\0012 GTR Outer Dowsing\Tech\GIS\DW\MS\Wing\2023_09 Environmental Statement\Alternatives\05356_00012_0982_0 Onshore c.300m PEIR Boundary and 80m Indicative Cable Corridors.mxd

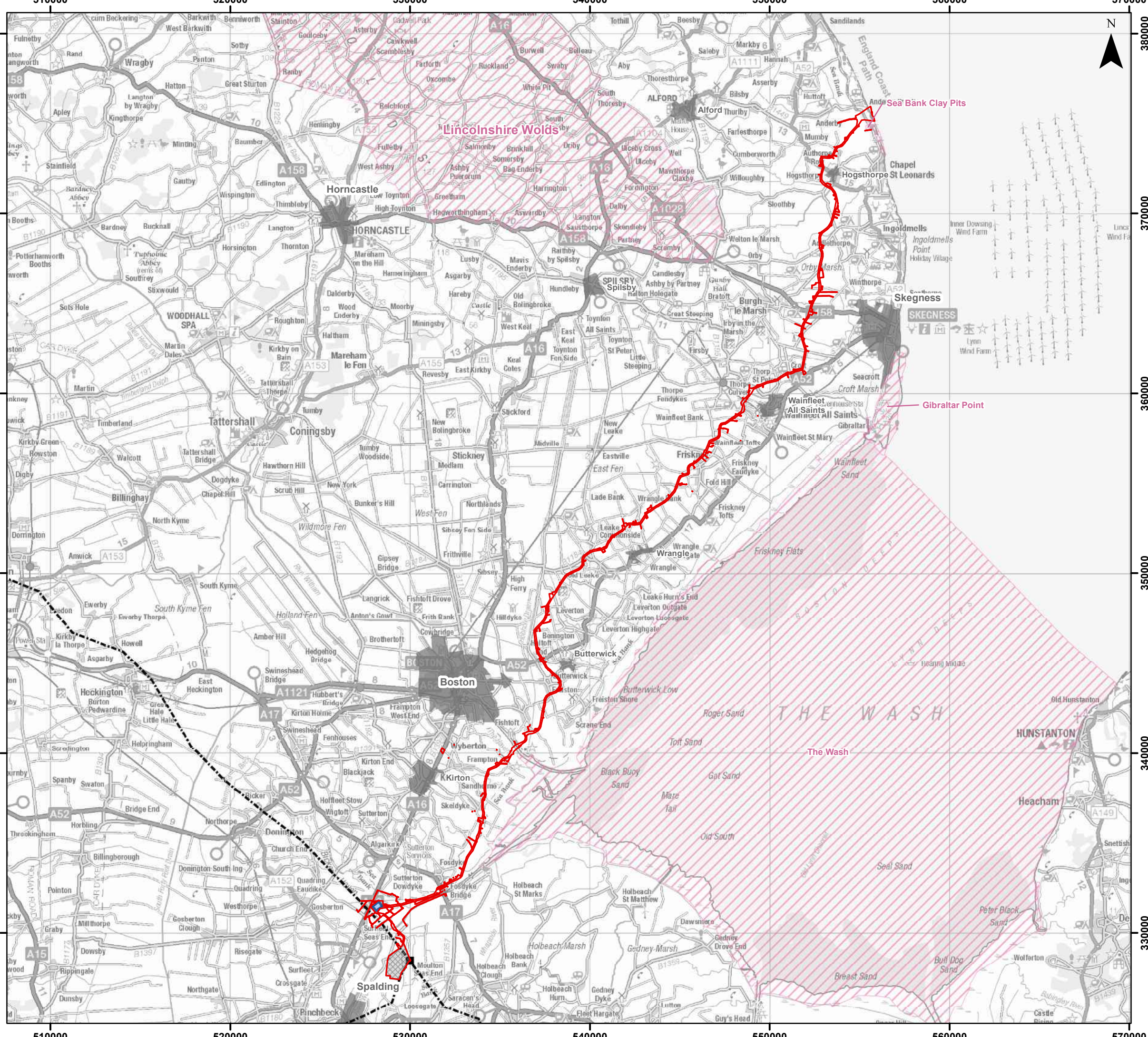

Legend

- ES Boundary (Autumn Consultation)
- Onshore Substation (OnSS) Footprint
- Connection Area
- National Grid T Junction Location
- National Grid 400 kV Overhead Line (OHL)
- Designated Site
- Populated Area

Sources:
 © Natural England copyright 2023.
 Contains OS data © Crown copyright and database right (2023)

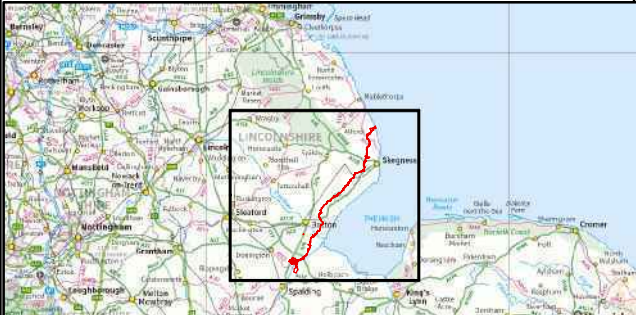

Coordinate System: British National Grid
 0 5 10 km
 Scale: 1:200,000
 A3 Page Size

Environmental Statement
 Onshore ECC and 400 kV Cable
 Corridor (Section 42 Autumn Consultation)
 Figure 4.25



Date: 08/03/2024
 Produced By: JRS
 Revision: 0.1

© Crown copyright [and database rights] (2024)
0100031673

Document Path: P:\05356 - Gobe Consultants Ltd\00012 GTR Outer Dowsing\Tech\GIS\DWG\Wing\2023_08 Environmental Statement\Alternatives\05356_00012_09833_0 Onshore ECC Cable Corridor (Section 42 Autumn Consultation).mxd



Legend

- Order Limits
- Onshore Substation (OnSS) Footprint
- Connection Area



Coordinate System: British National Grid
 0 5 10 km
 Scale: 1:200,000 A3 Page Size

Environmental Statement
 Onshore Order Limits
 Figure 4.26.1



Date: 08/03/2024
 Produced By: JRS
 Revision: 0.1

© Crown copyright [and database rights] (2024) 0100031673

Document Path: P:\05356 - Gobe Consultants Ltd\00012 GTR4 Outer Dowsing\Tech\GIS\DWG\Wing\2023 09 Environmental Statement\Alternatives\05356_00012_0984_0 Onshore Order Limits.mxd

552000

554000

556000

558000



Legend

 Order Limits

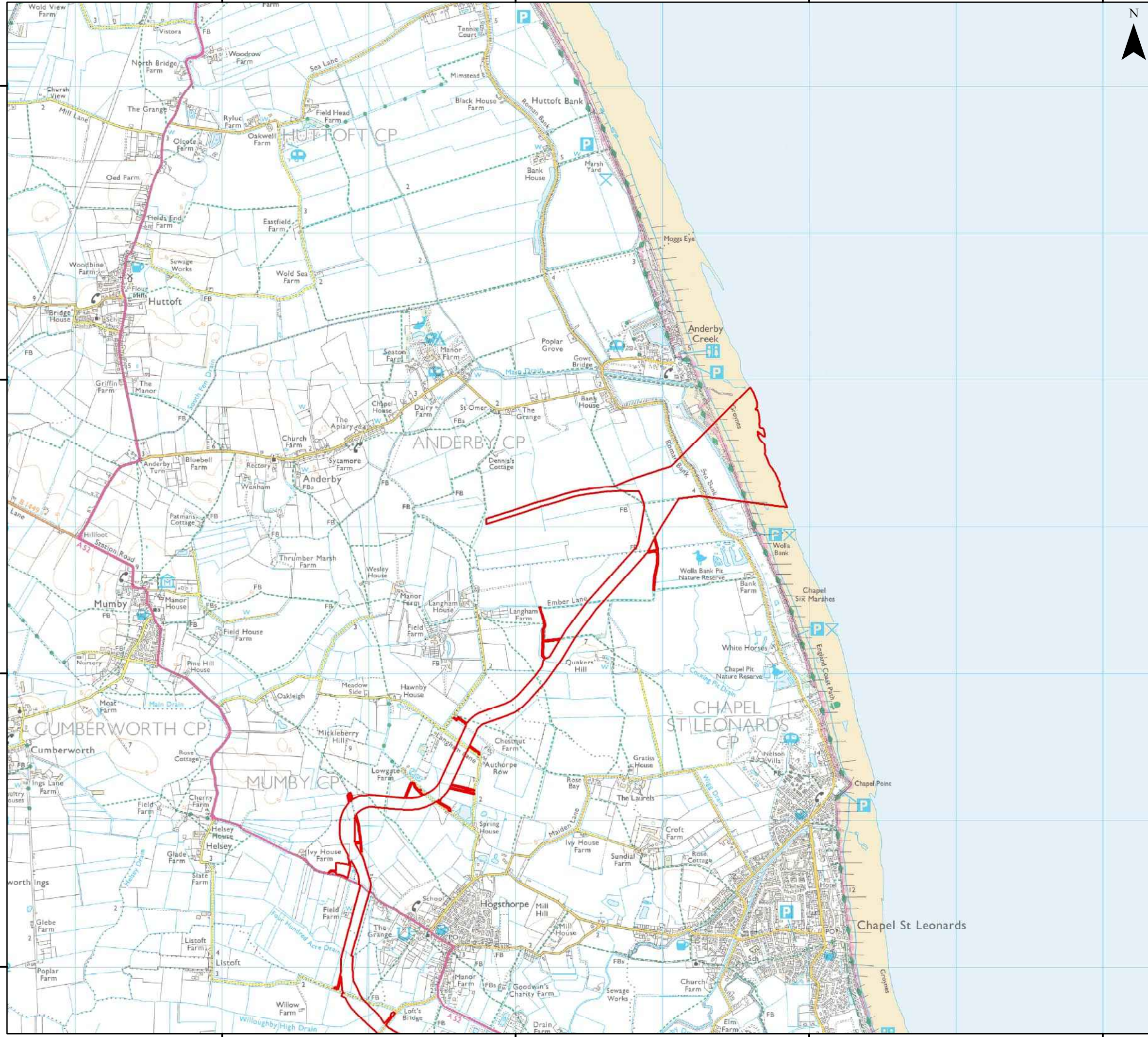

378000

376000

374000

372000

552000

554000

556000

558000

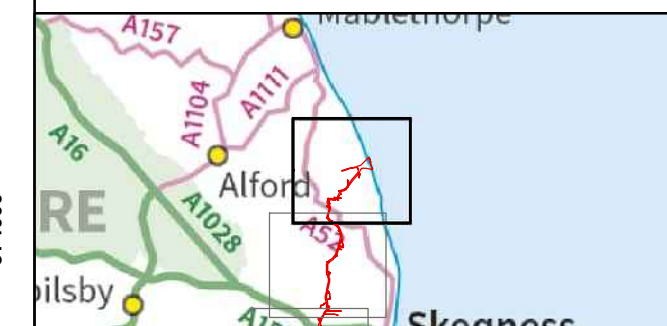

Coordinate System: British National Grid
0 0.5 1 km
Scale: 1:25,000
A3 Page Size

Environmental Statement
Onshore Order Limits
Figure 4.26.2



Date: 08/03/2024
Produced By: JRS
Revision: 0.1



© Crown copyright [and database rights] (2024)
0100031673

Document Path: P:\05356 - Gobe Consultants Ltd\0012 GTR4 Outer Dowsing\Tech\GIS\DWG\Wind\2023_09 Environmental Statement\Alternatives\05356_00012_0984_0 Onshore Order Limits.mxd

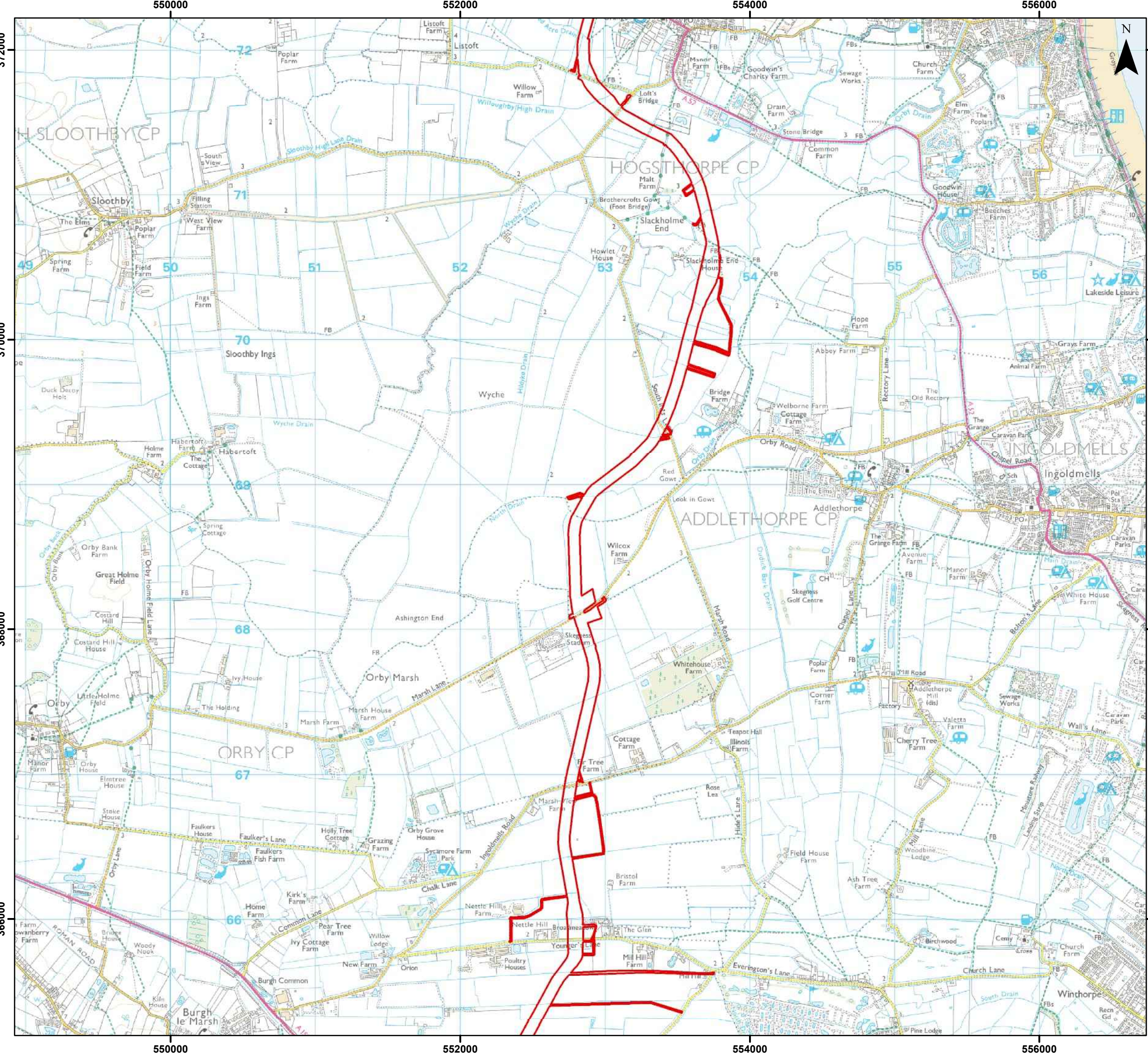

Legend
 Order Limits

Coordinate System: British National Grid
 0 0.5 1 km
 Scale: 1:25,000 A3 Page Size

Environmental Statement
 Onshore Order Limits
 Figure 4.26.3

OUTER DOWSING
 OFFSHORE WIND

Date: 08/03/2024
 Produced By: JRS
 Revision: 0.1

SLR
 © Crown copyright [and database rights] (2024) 0100031673

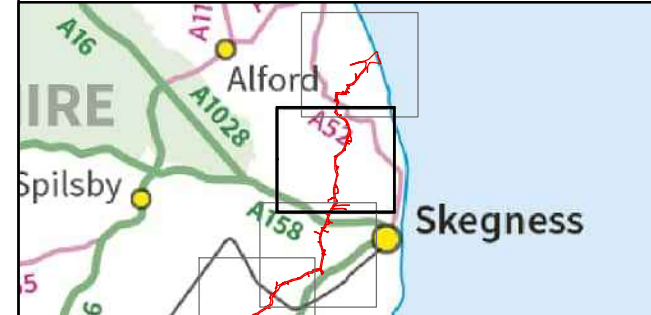

Document Path: P:\05356 - Gobe Consultants Ltd\0012 GTR Outer Dowsing\Tech\GIS\DWG\Wkng\2023 09 Environmental Statement\Alternatives\05356_0012_0964_0 Onshore Order Limits.mxd

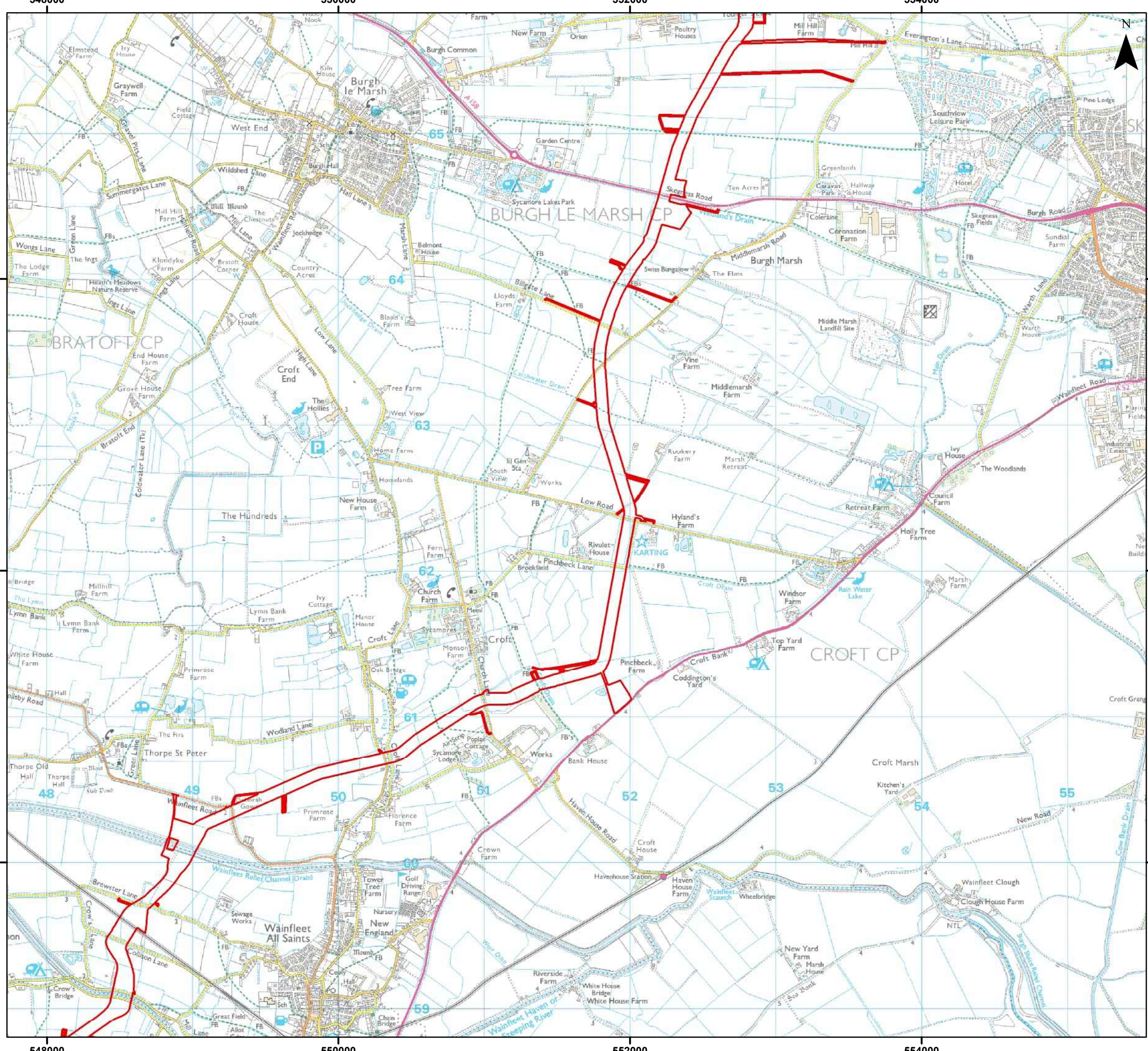

Legend

 Order Limits



Coordinate System: British National Grid

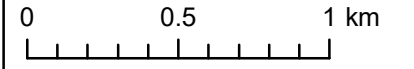

Scale: 1:25,000

A3 Page Size

Environmental Statement

Onshore Order Limits

Figure 4.26.4



Date: 08/03/2024
 Produced By: JRS
 Revision: 0.1



© Crown copyright [and database rights] (2024)
 0100031673

Document Path: F:\05356 - Gobe Consultants Ltd\00012 GTR Outer Dowsing\Tech\GIS\DWG\Wk\2023 09 Environmental Statement\Alternatives\05356_00012_0964_0 Onshore Order Limits.mxd

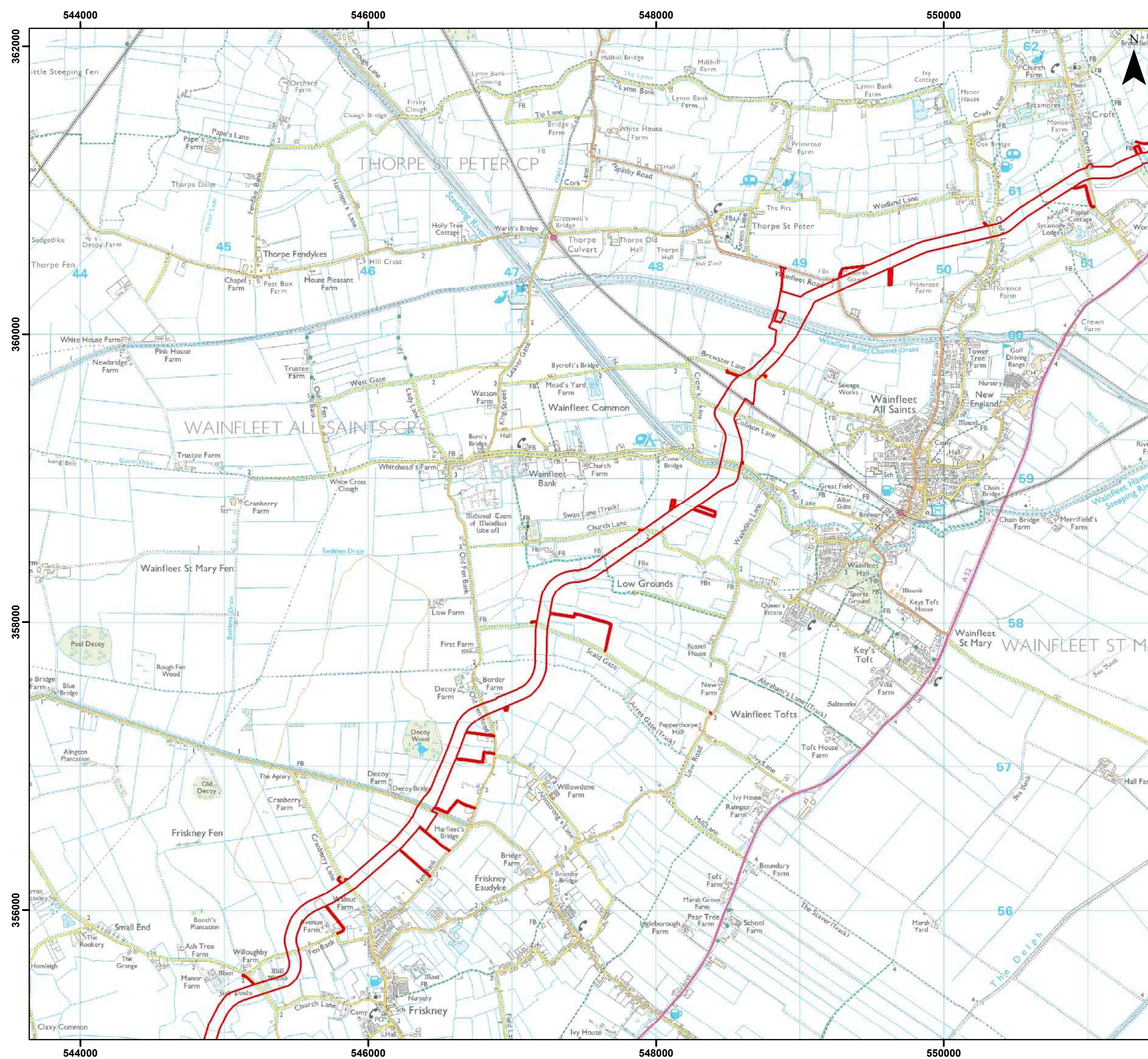

Legend
 Order Limits

Coordinate System: British National Grid
 0 0.5 1 km
 Scale: 1:25,000 A3 Page Size

Environmental Statement
 Onshore Order Limits
 Figure 4.26.5



 Date: 08/03/2024
 Produced By: JRS
 Revision: 0.1

 © Crown copyright [and database rights] (2024) 0100031673

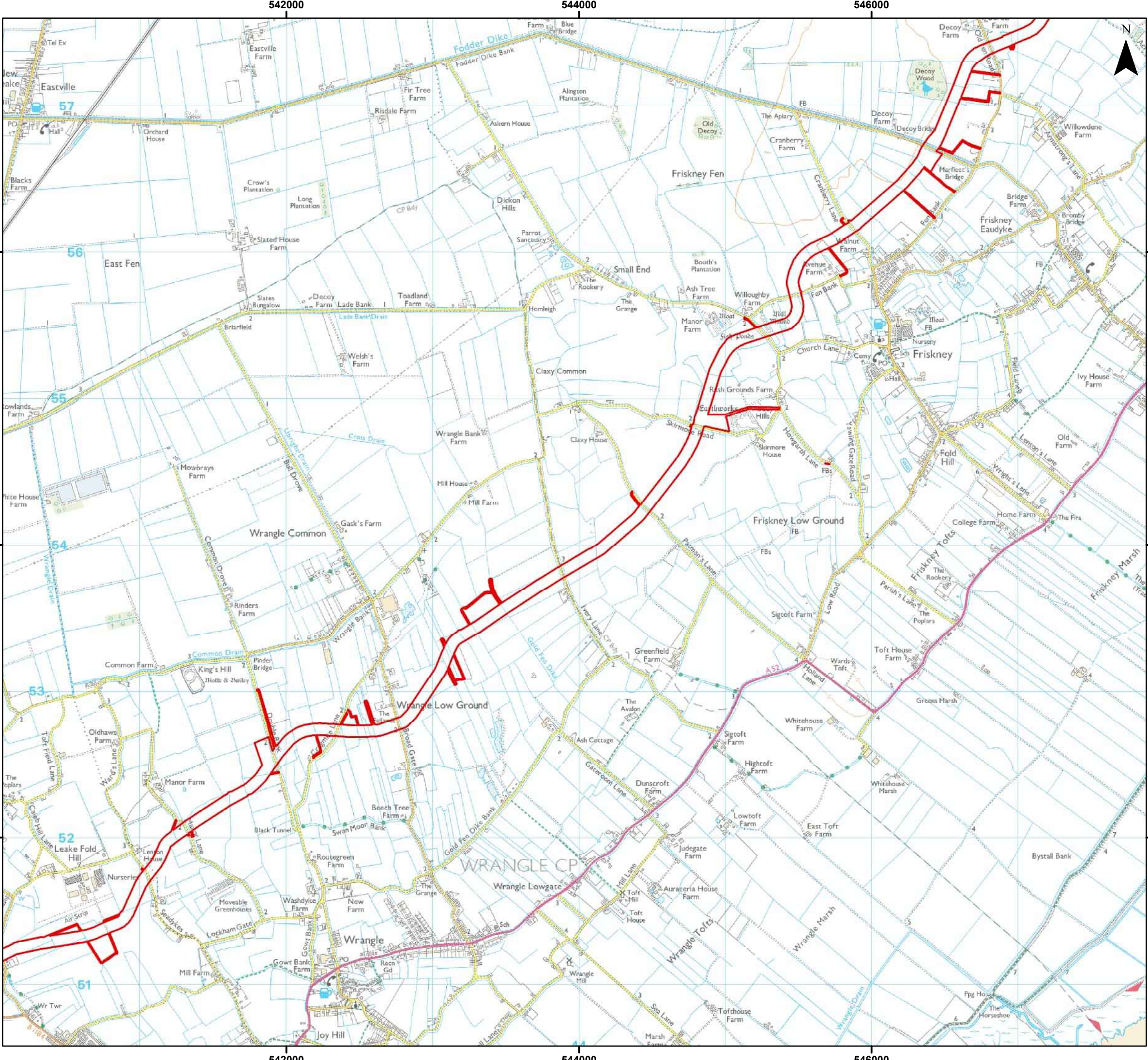
Document Path: P:\05356 - Gobe Consultants Ltd\0012 GTR4 Outer Dowsing\Tech\GIS\DWG\Wainflet\2023 09 Environmental Statement\Alternatives\05356_0012_0964_0 Onshore Order Limits.mxd



Legend

 Order Limits

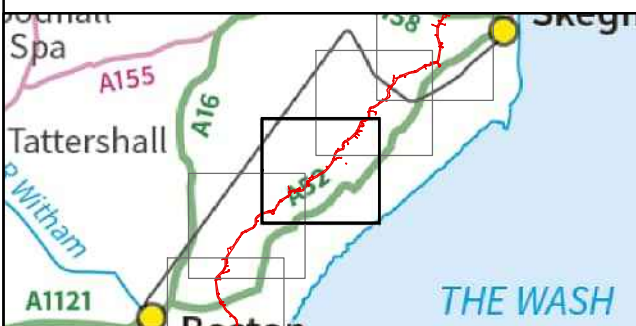

Coordinate System: British National Grid

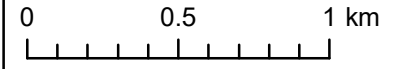

Scale: 1:25,000

A3 Page Size

Environmental Statement

Onshore Order Limits

Figure 4.26.6



Date: 08/03/2024
Produced By: JRS
Revision: 0.1



© Crown copyright [and database rights] (2024)
0100031673

Document Path: P:\05356 - Gobe Consultants Ltd\00012 GTR Outer Dowsing\Tech\GIS\DW\W\Kings\2023 09 Environmental Statement\Alternatives\05356_00012_09EA_0 Onshore Order Limits.mxd

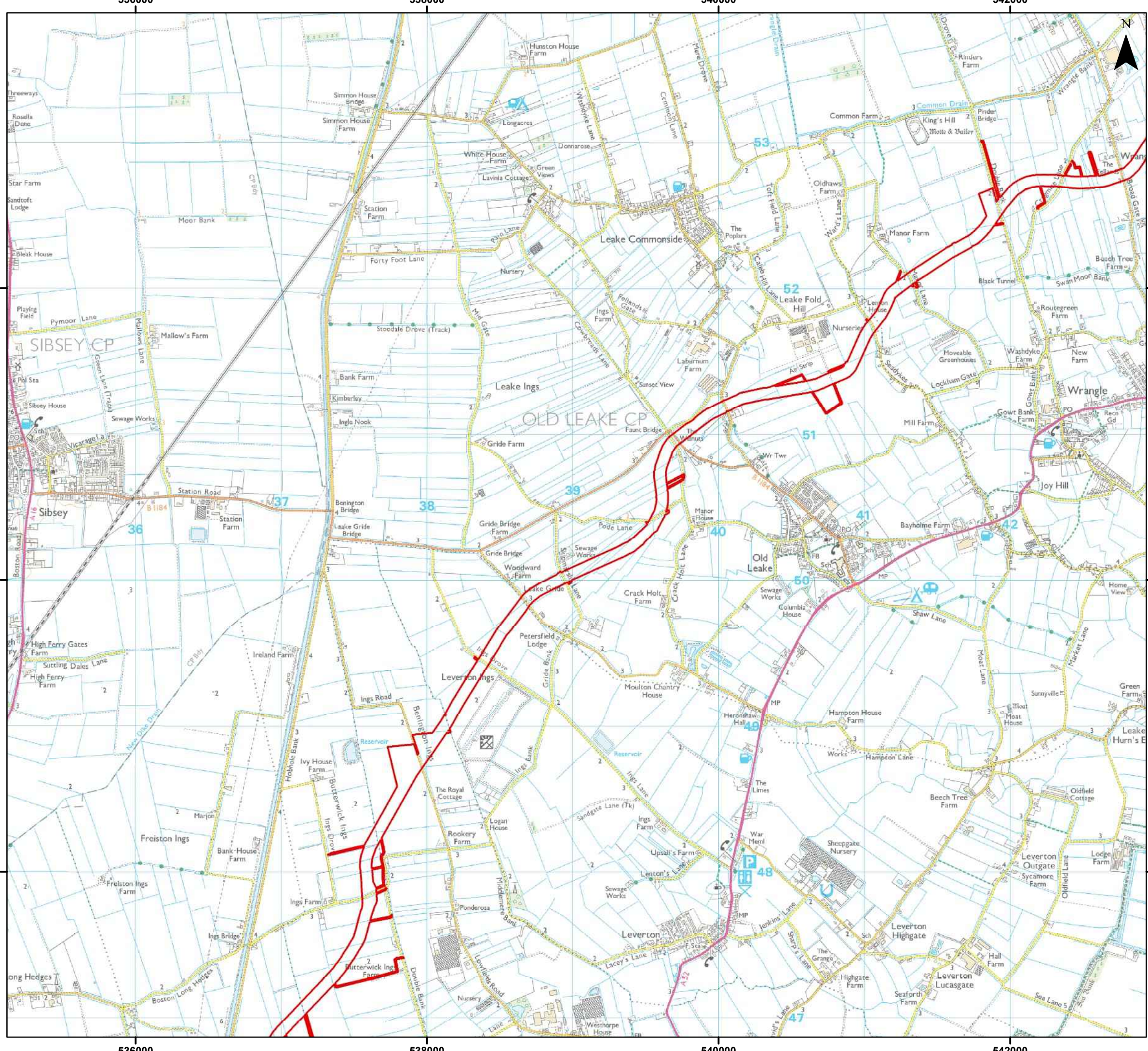

Legend

Order Limits

Coordinate System: British National Grid

0 0.5 1 km

Scale: 1:25,000

A3 Page Size

Environmental Statement

Onshore Order Limits

Figure 4.26.7

OUTER DOWSING
OFFSHORE WIND

Date: 08/03/2024
Produced By: JRS
Revision: 0.1

SLR

© Crown copyright (and database rights) (2024)
0100031673

Document Path: P:\05356 - Gobe Consultants Ltd\00012 GTR Outer Dowsing\Tech\GIS\DWG\WIND\2023 09 Environmental Statement\Alternatives\05356_00012_0984_0 Onshore Order Limits.mxd

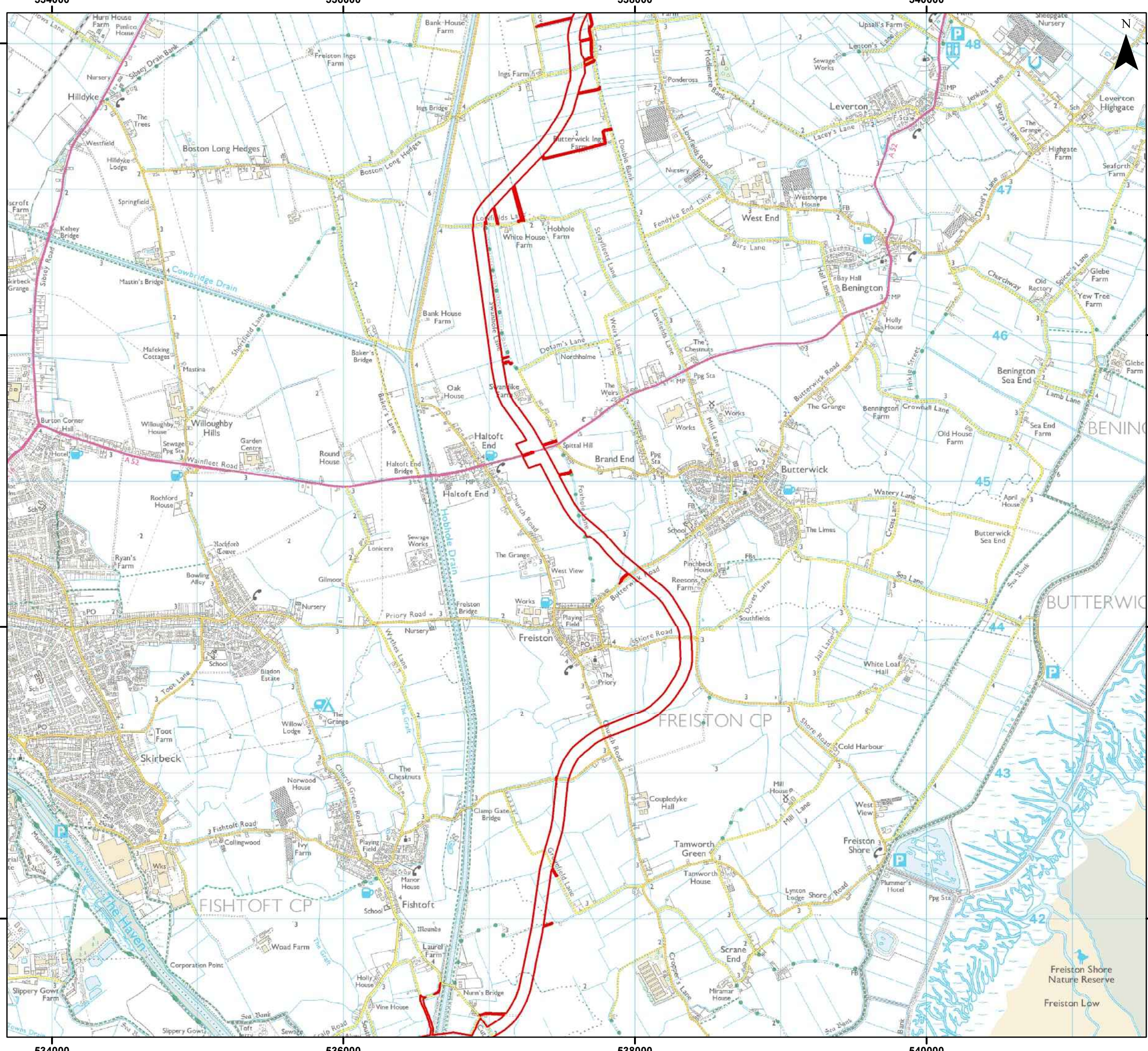

Legend

 Order Limits



Coordinate System: British National Grid

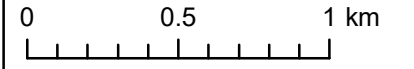

Scale: 1:25,000

A3 Page Size

Environmental Statement

Onshore Order Limits

Figure 4.26.8



Date: 08/03/2024
Produced By: JRS
Revision: 0.1



© Crown copyright [and database rights] (2024)
0100031673

Document Path: P:\05356 - Gobe Consultants Ltd\00012 GTR Outer Dowsing\Tech\GIS\DWG\Wkng\2023_09 Environmental Statement\Alternatives\05356_00012_0964_0 Onshore Order Limits.mxd

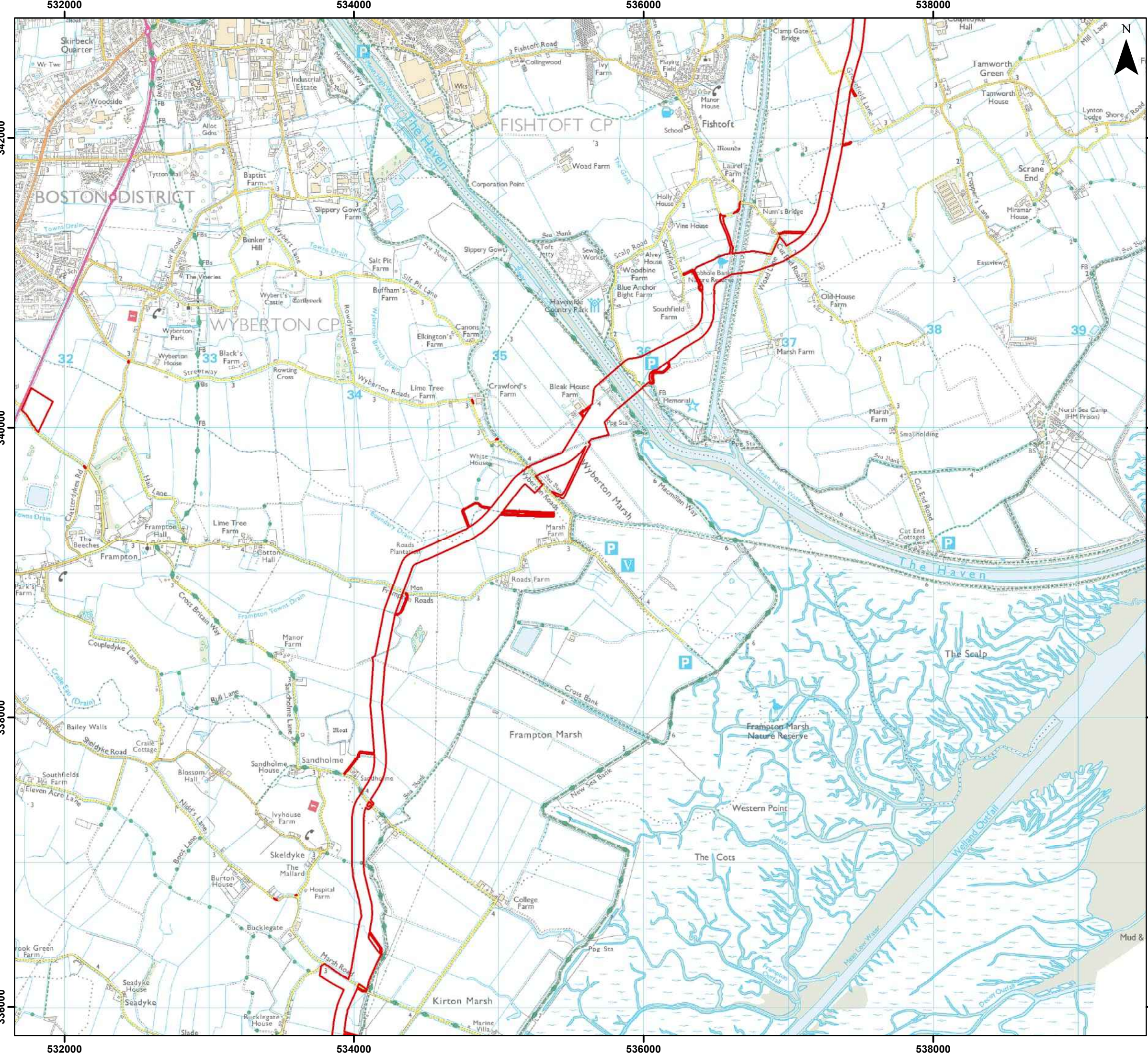

Legend

Order Limits



Coordinate System: British National Grid
 0 0.5 1 km
 Scale: 1:25,000
 A3 Page Size

Environmental Statement
 Onshore Order Limits
 Figure 4.26.9

OUTER DOWSING
 OFFSHORE WIND

Date: 08/03/2024
Produced By: JRS
Revision: 0.1

© Crown copyright [and database rights] (2024)
0100031673

Document Path: P:\05336 - Gobe Consultants Ltd\0012 GTR Outer Dowsing\Tech\GIS\DWG\Wing\2023 09 Environmental Statement\Alternatives\05356 00012 0984 0 Onshore Order Limits.mxd

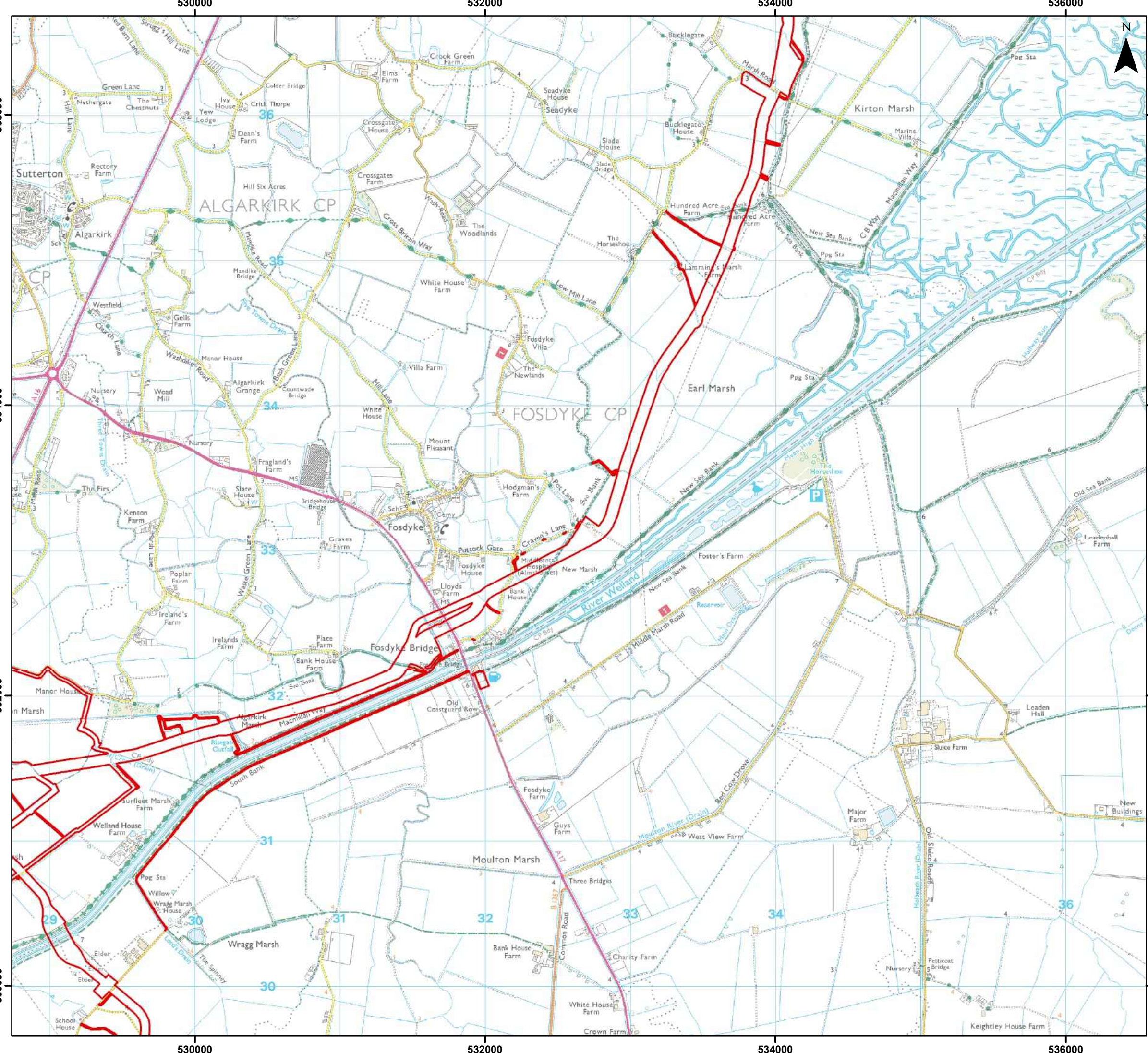

Legend

 Order Limits

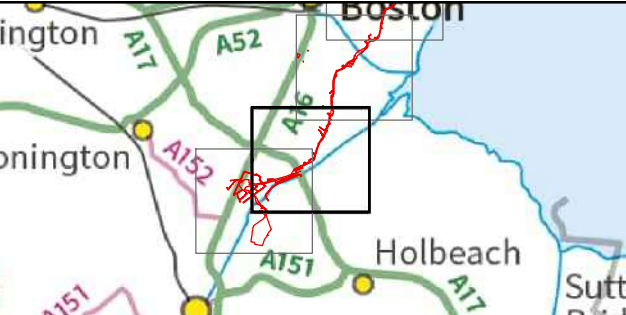

Coordinate System: British National Grid

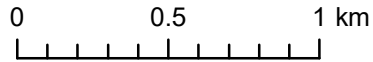

Scale: 1:25,000 A3 Page Size

Environmental Statement

Onshore Order Limits

Figure 4.26.10



Date: 08/03/2024
Produced By: JRS
Revision: 0.1



© Crown copyright [and database rights] (2024)
0100031673

Document Path: F:\05356 - Gobe Consultants Ltd\00012 GTR Outer Dowsing\Tech\GIS\DWG\Wking\2023_09 Environmental Statement\Alternatives\05356_00012_0984_0 Onshore Order Limits.mxd

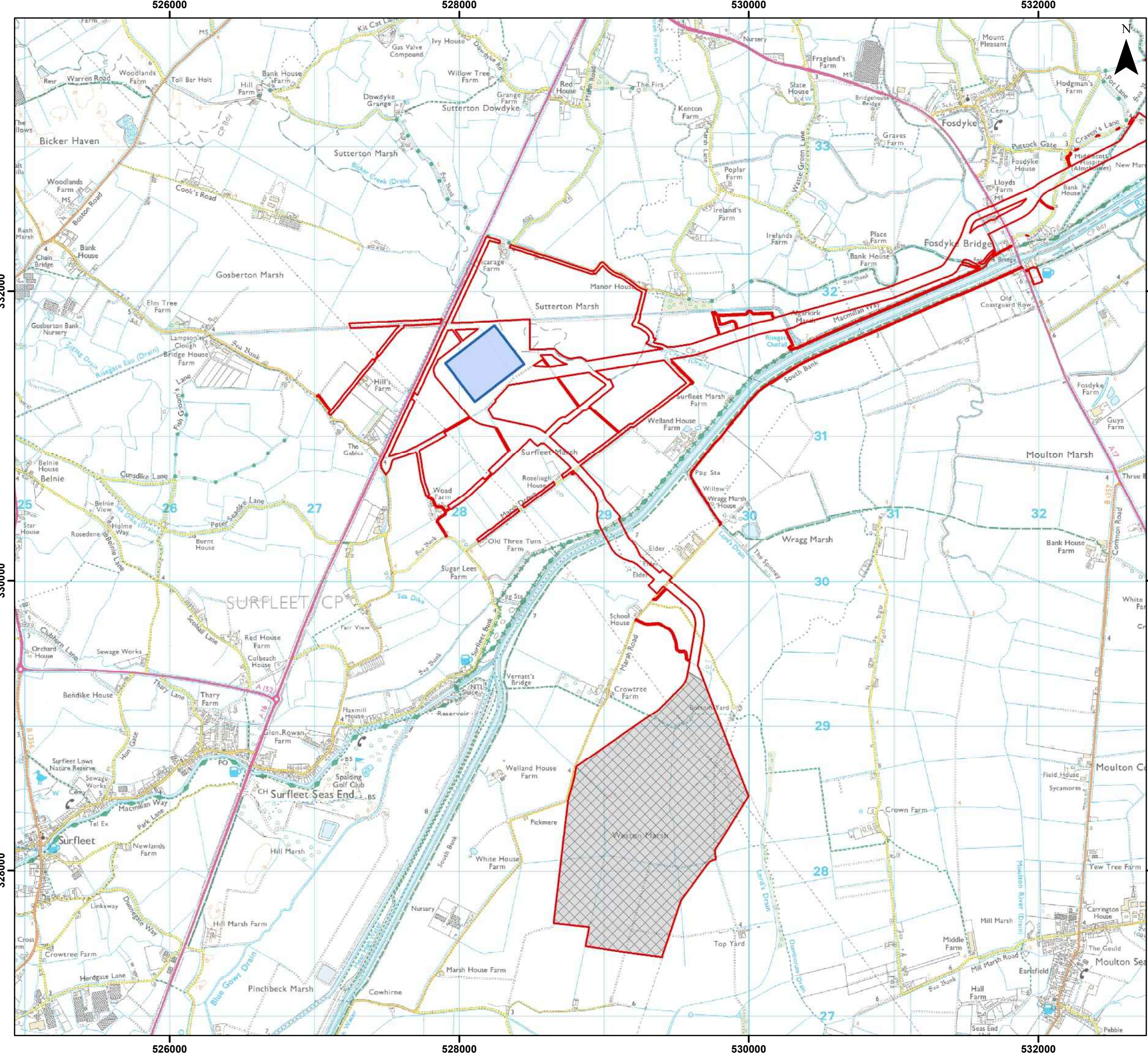

Legend

- Order Limits
- Onshore Substation (OnSS) Footprint
- Connection Area

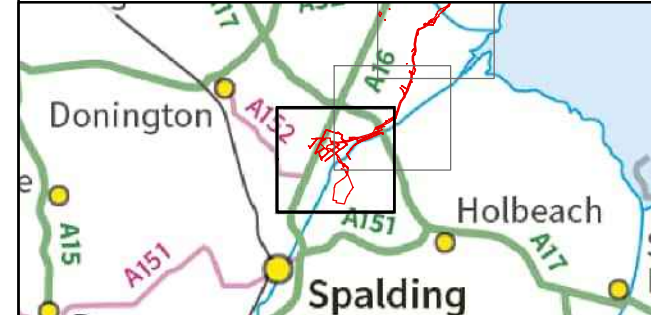

Coordinate System: British National Grid
 0 0.5 1 km
 Scale: 1:25,000
 A3 Page Size

Environmental Statement
 Onshore Order Limits
 Figure 4.26.11



OUTER DOWSING
OFFSHORE WIND



SLR

Date: 08/03/2024
 Produced By: JRS
 Revision: 0.1

© Crown copyright [and database rights] (2024)
0100031673

Document Path: P:\05356 - Gobe Consultants Ltd\00012 GTR4 Outer Dowsing\Tech\GIS\DWG\W\00012_094_0 Onshore Order Limits.mxd